

90

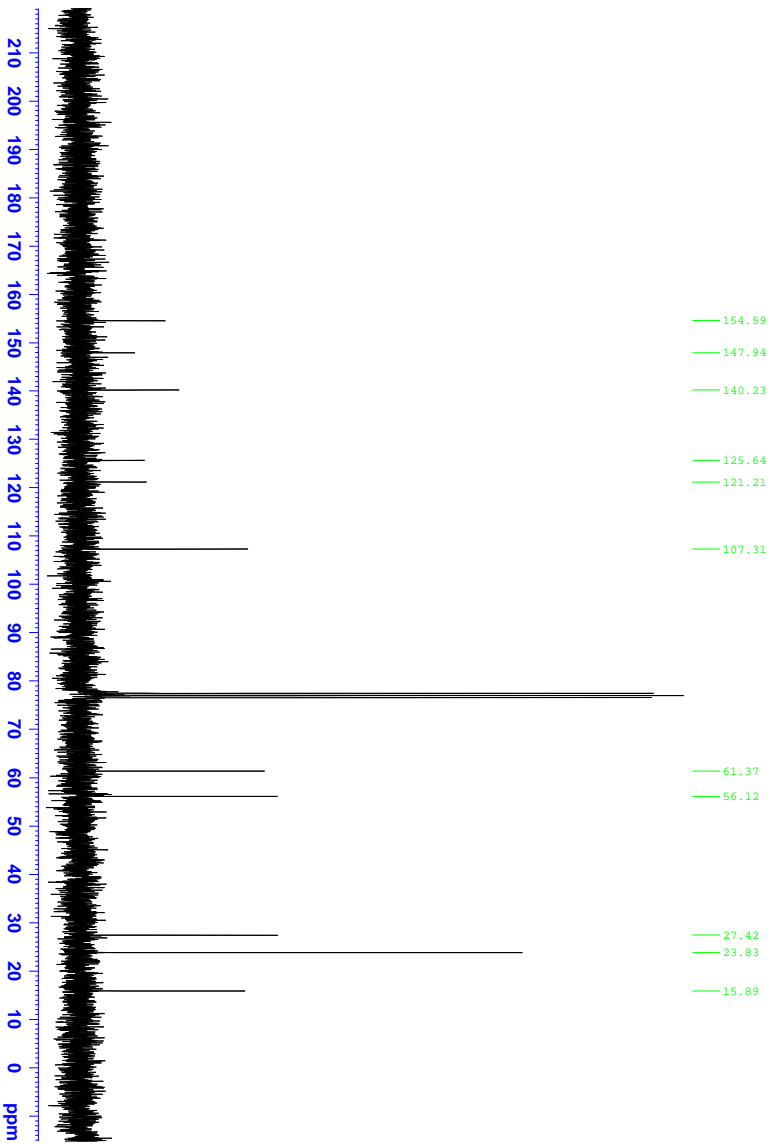

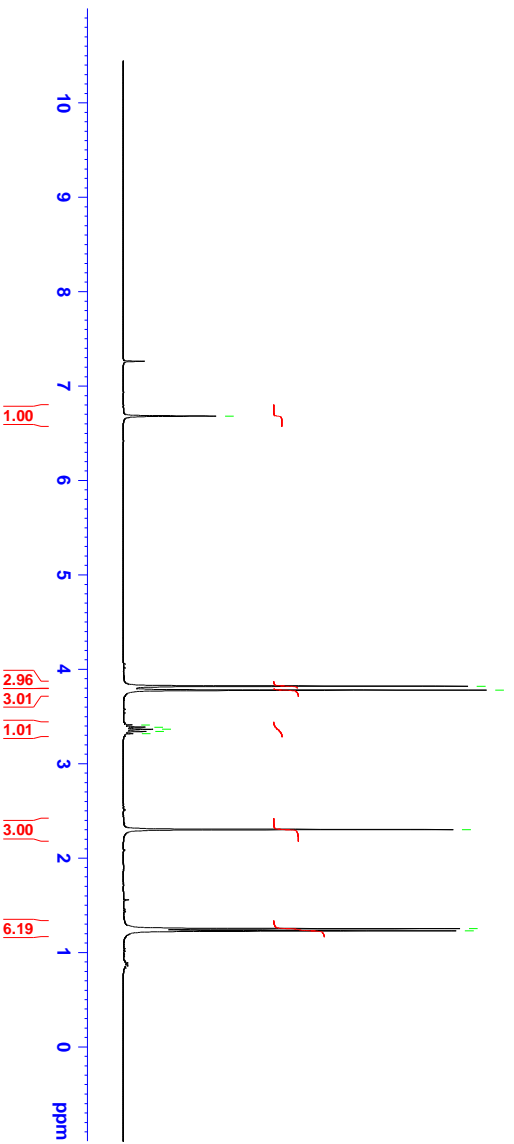

91

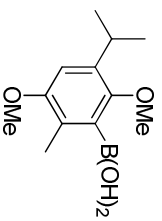
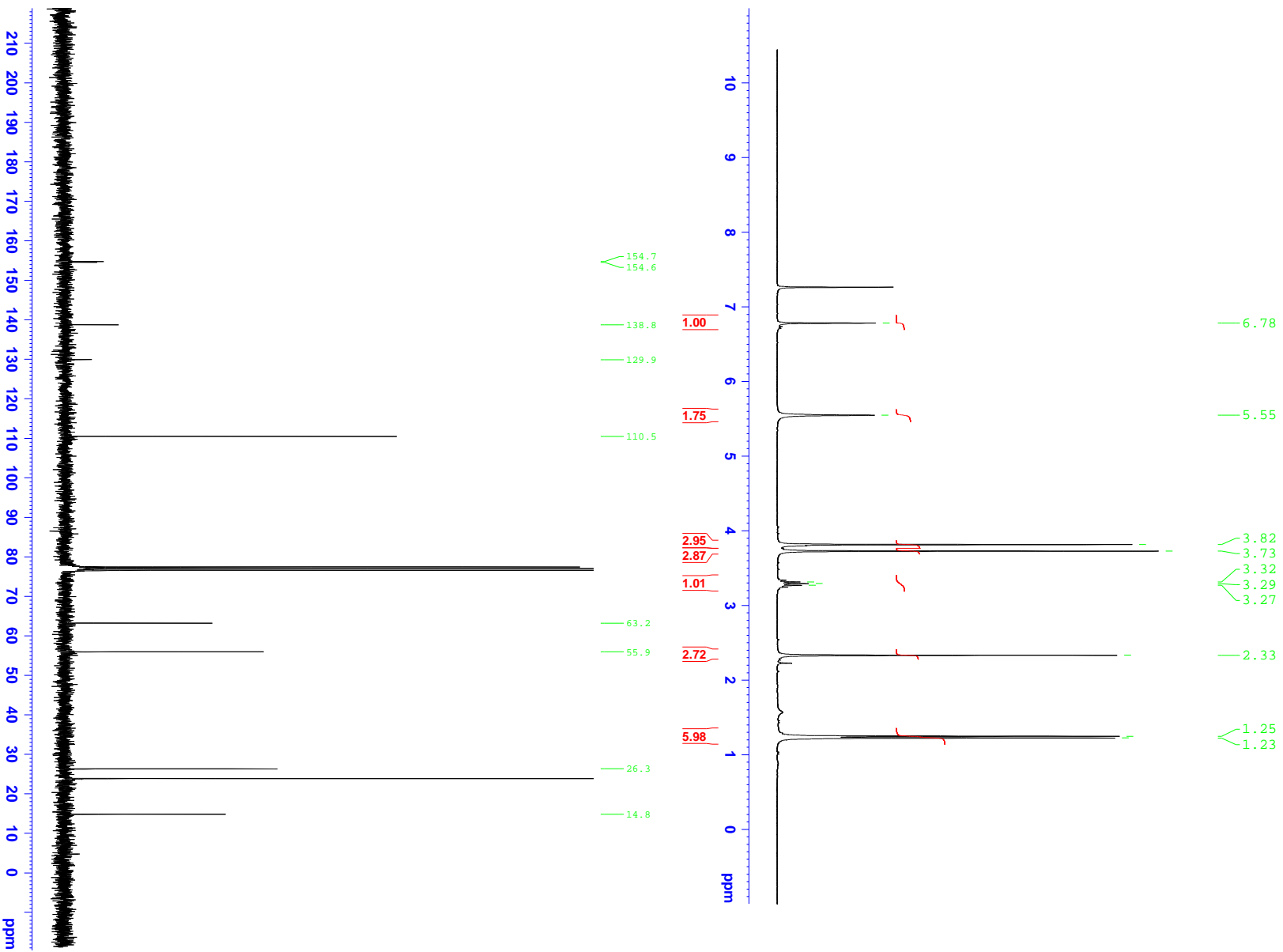

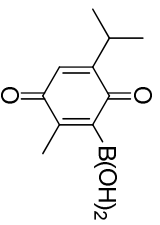

92

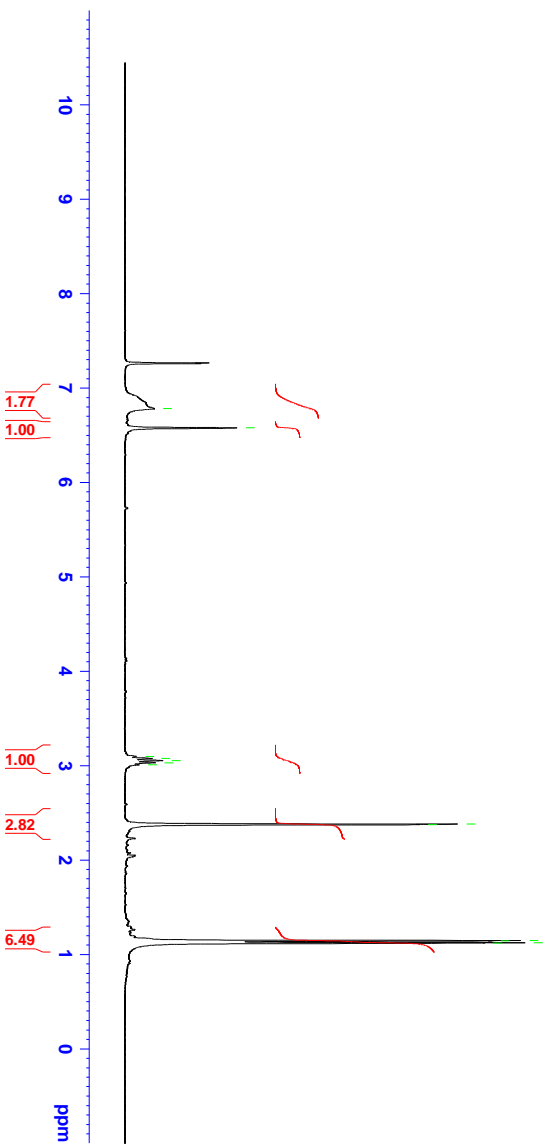
6.78
6.583.10
3.08
3.05
3.03
3.01
2.38
2.371.15
1.14
1.12
1.12194.5
188.2156.7
155.9

130.7

26.7
21.3
15.0

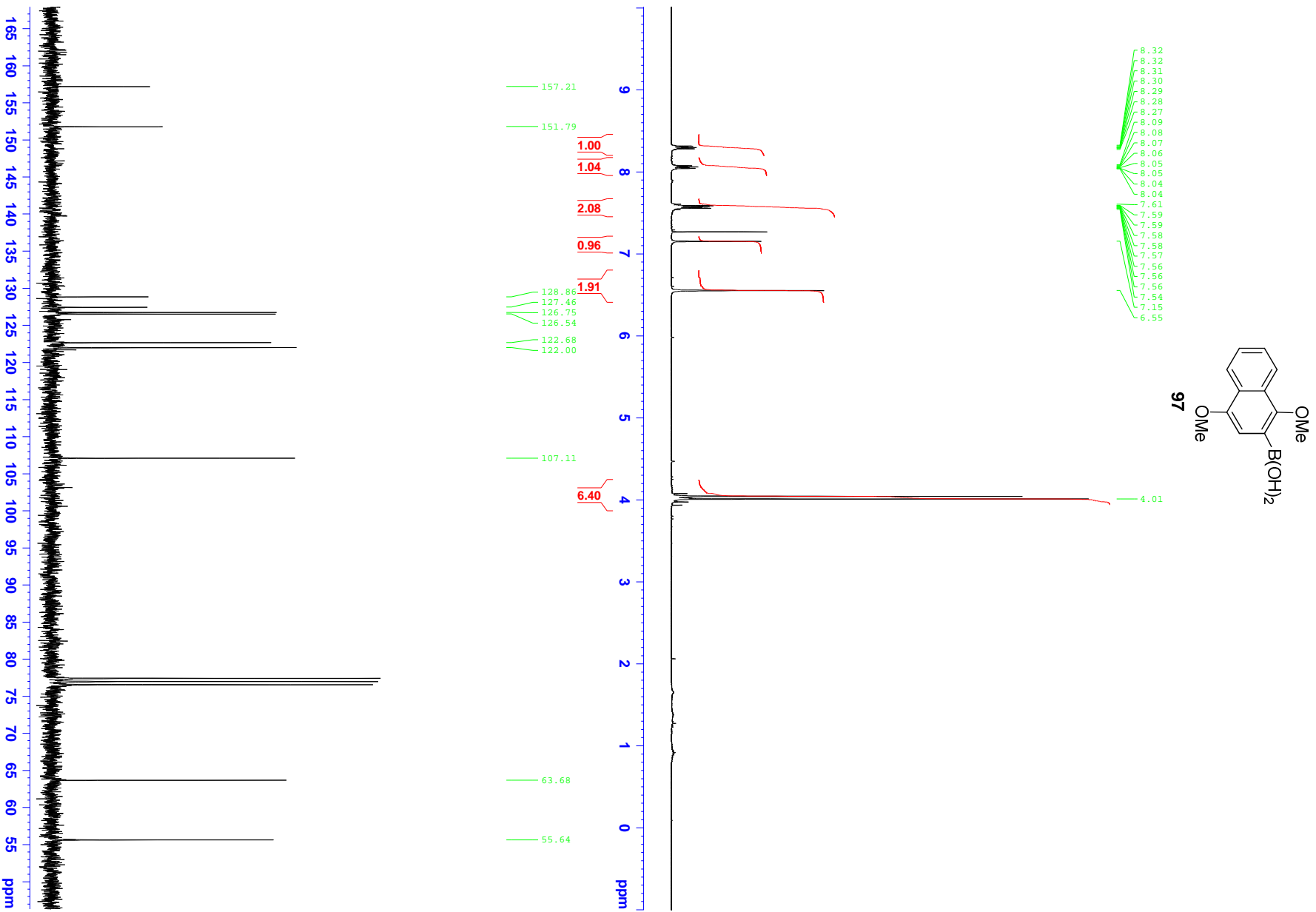

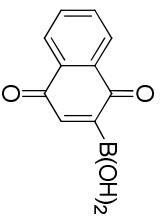

98

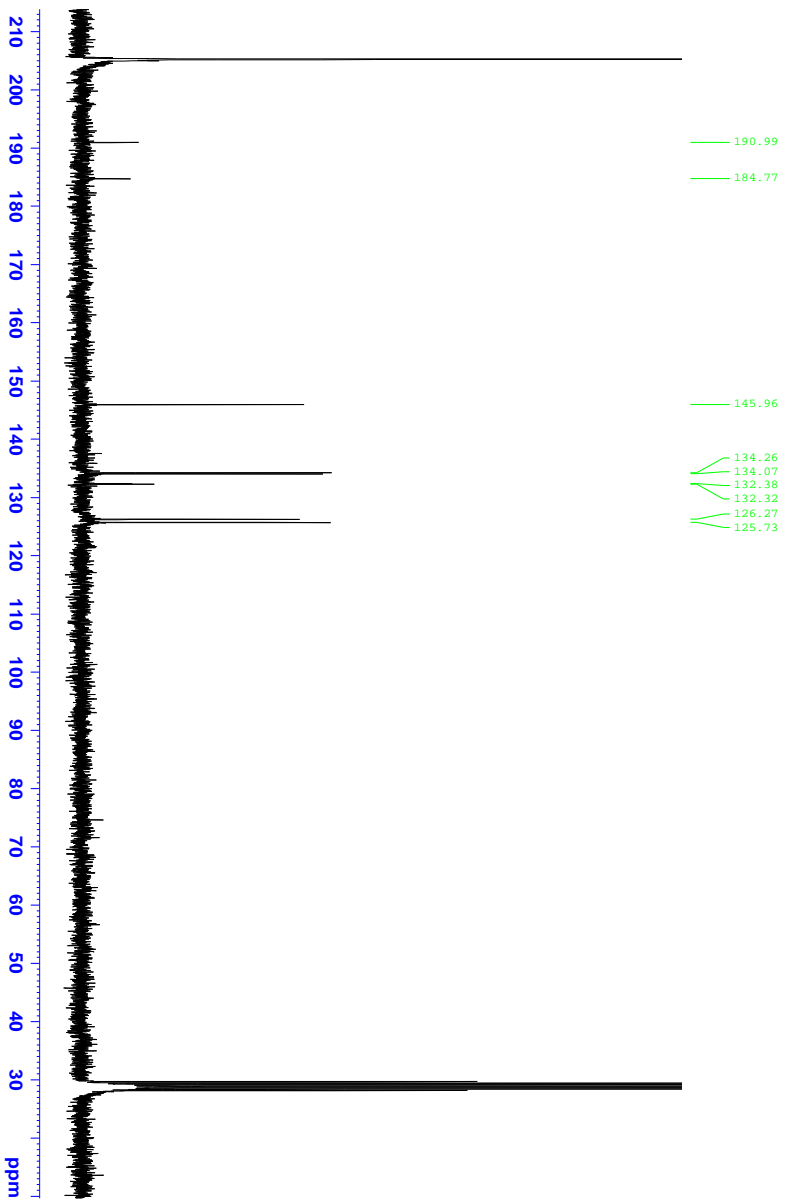
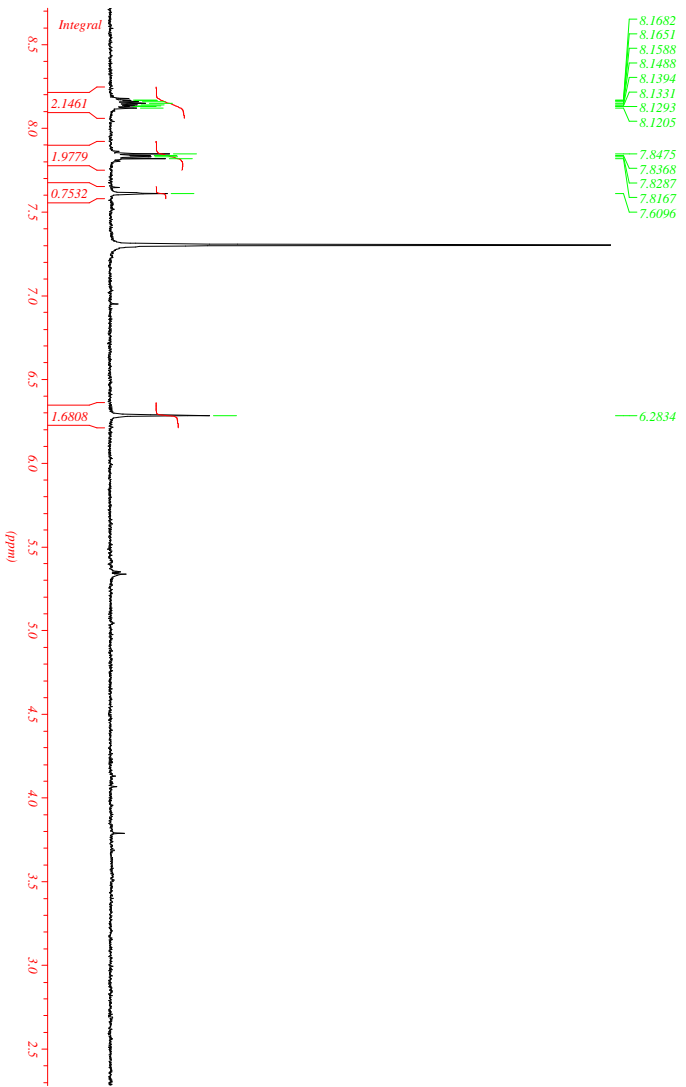

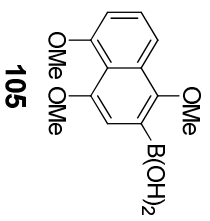

7.85
7.85
7.82
7.82
7.63
7.61
7.58
7.38
7.12
7.09

4.17
4.14
4.13

f f f

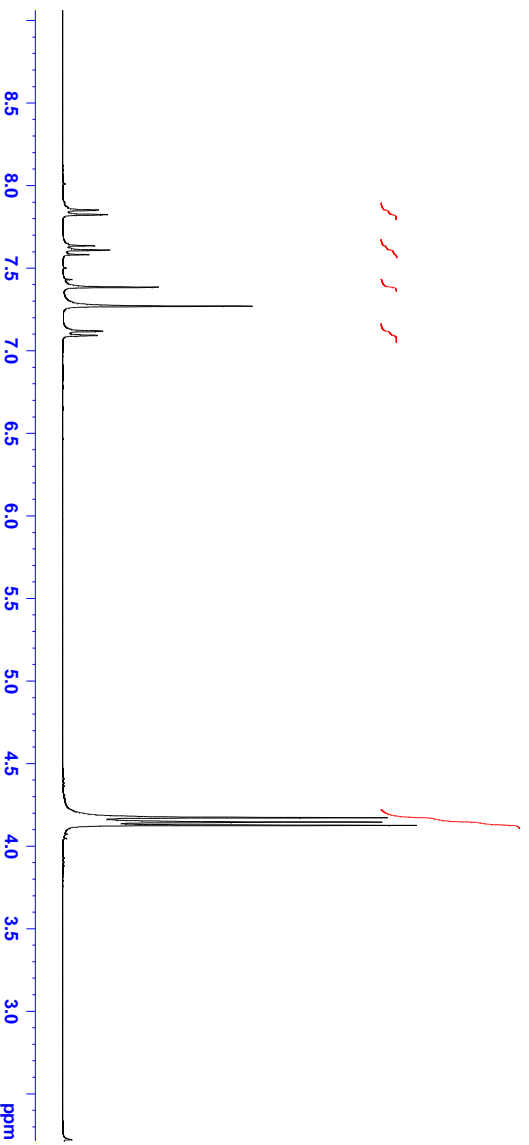

1.00
1.04
1.02
1.03

9.21

157.54
157.48
156.99
153.44

130.35
126.82
126.65
120.61
115.08
114.85
109.79
108.03
107.87

63.47
60.47
56.67
56.53

21.05
14.21



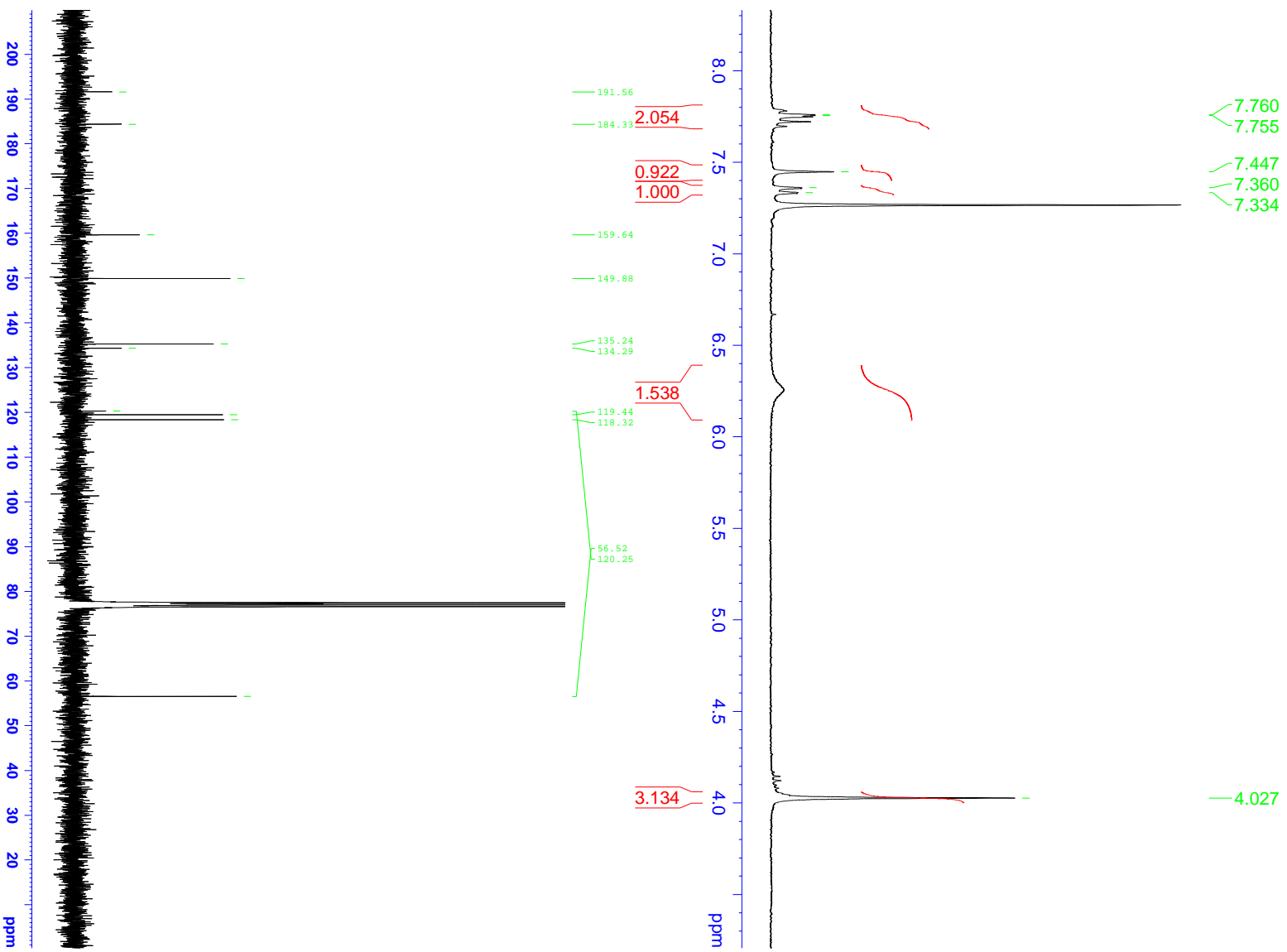
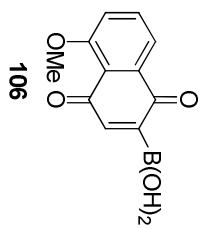

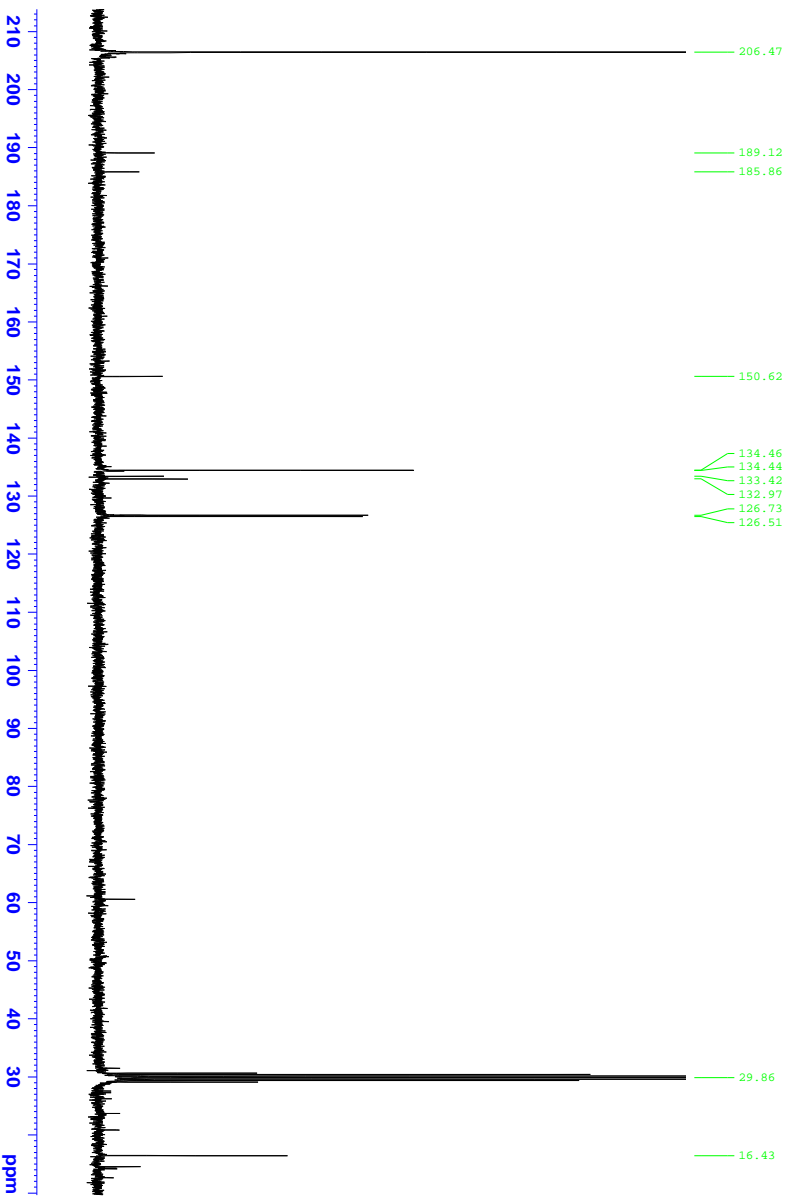
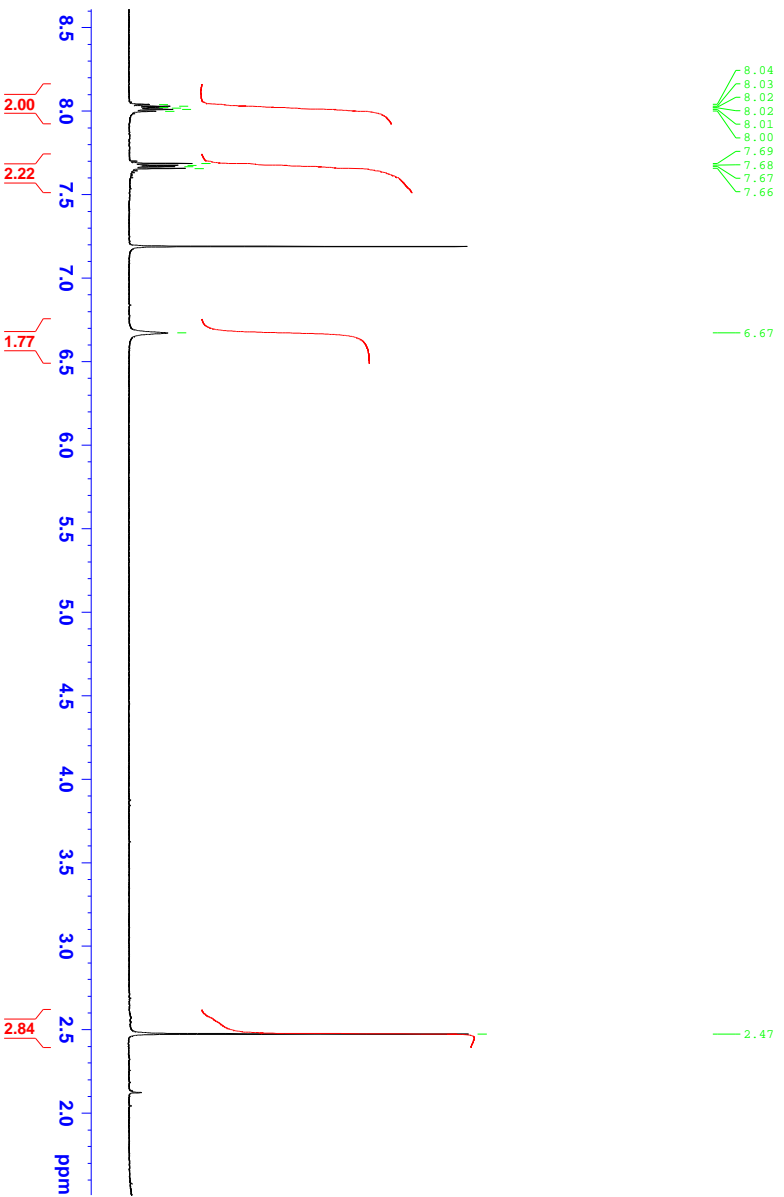
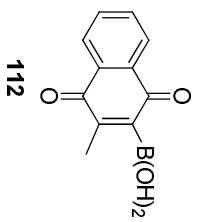

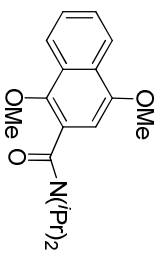

114

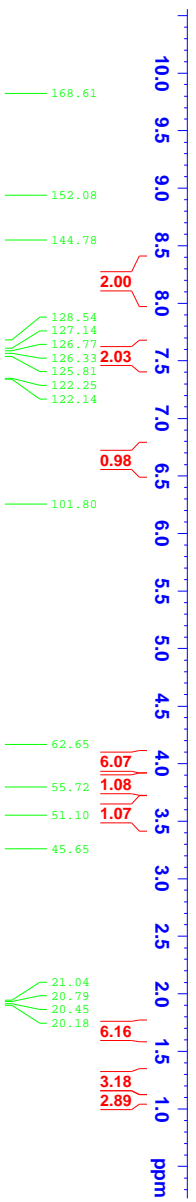

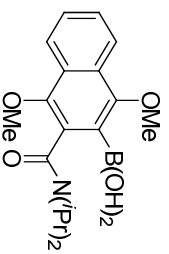

115

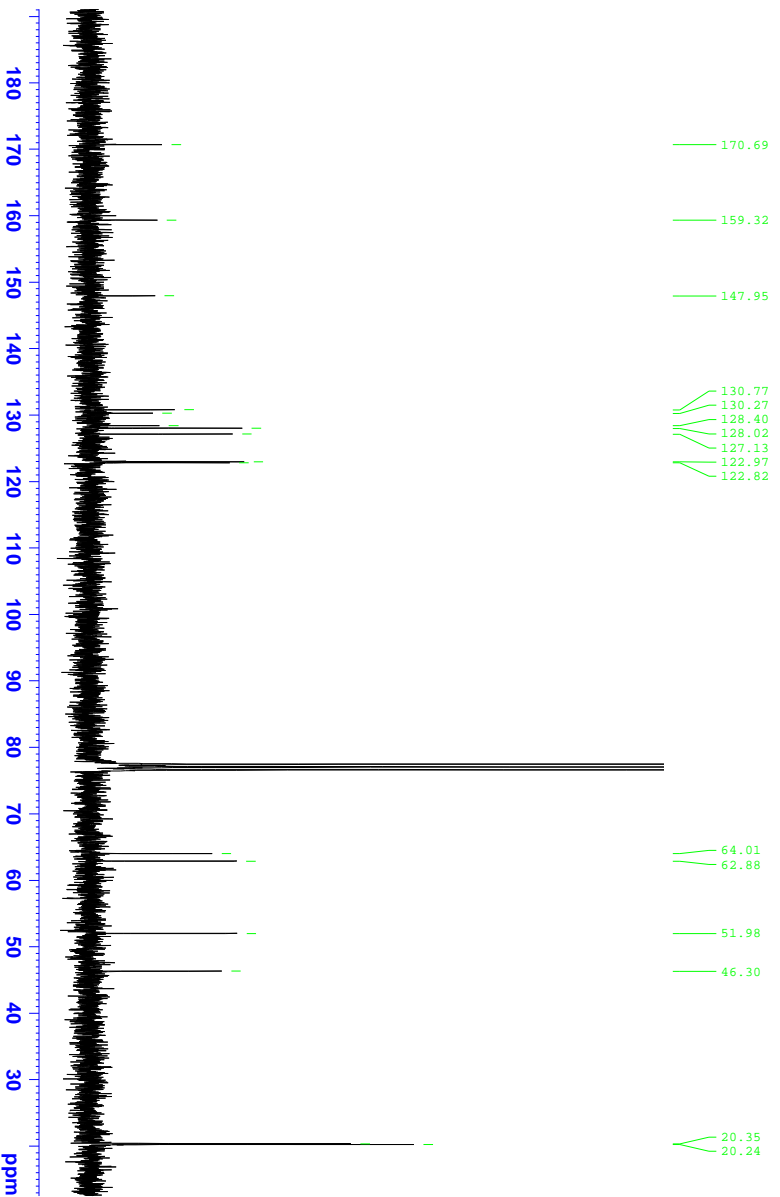
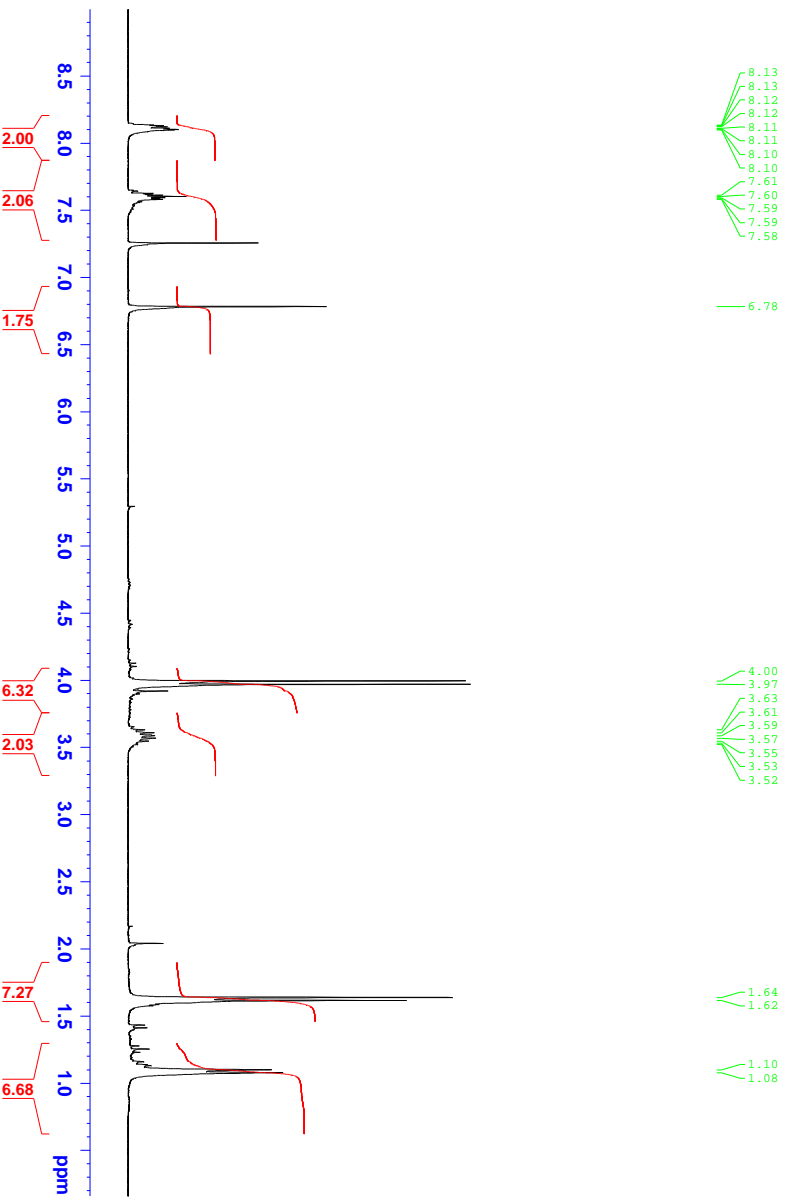

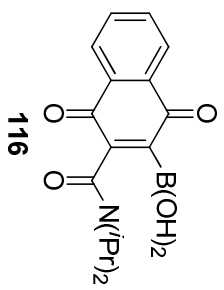

8.13
8.11
8.11
8.10
8.09
8.08
8.07
8.06
7.82
7.81
7.80
7.79
7.79

7.04

3.65
3.62
3.60
3.58
3.56
3.54
3.52
3.49
3.26

1.58
1.55

1.19
1.17

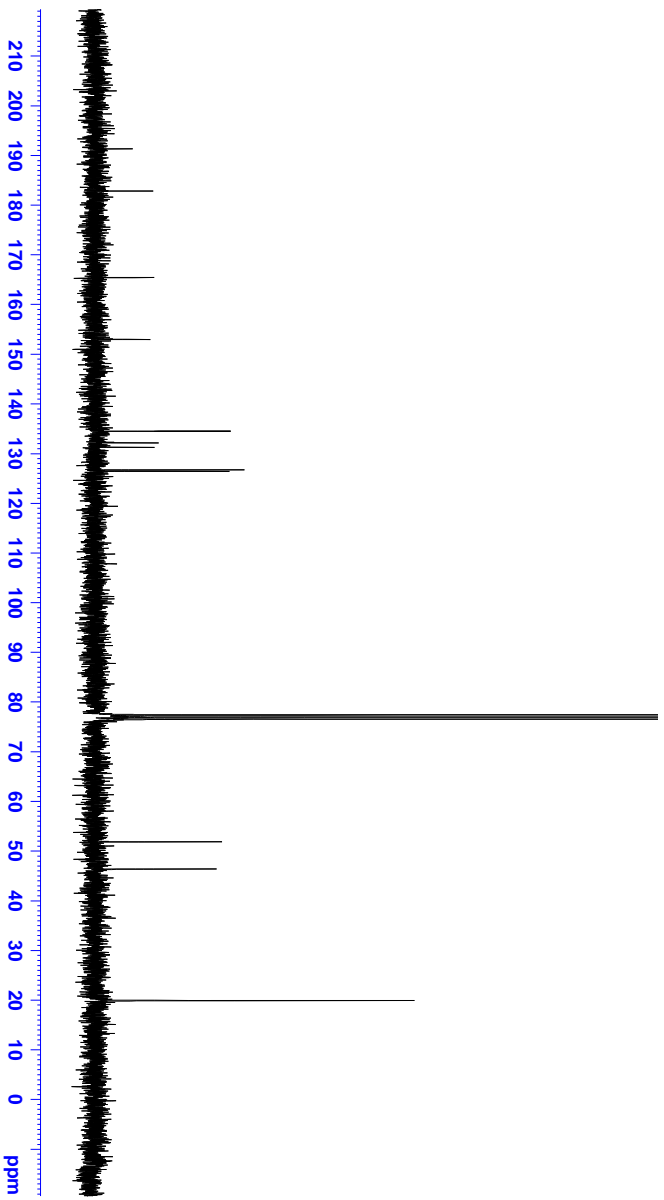
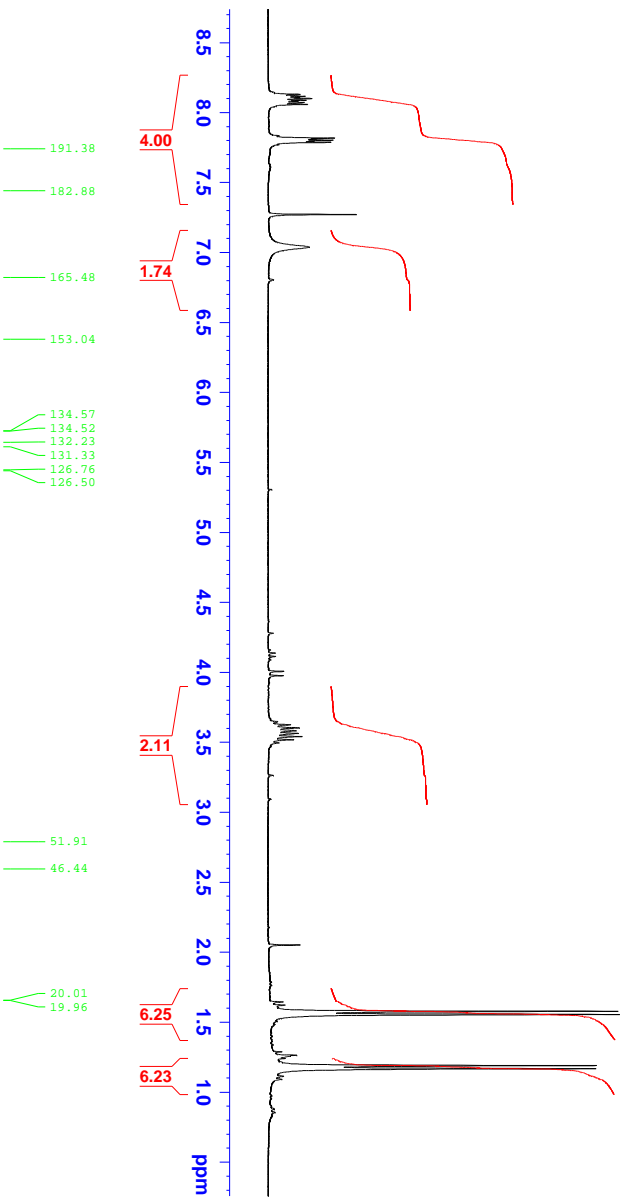

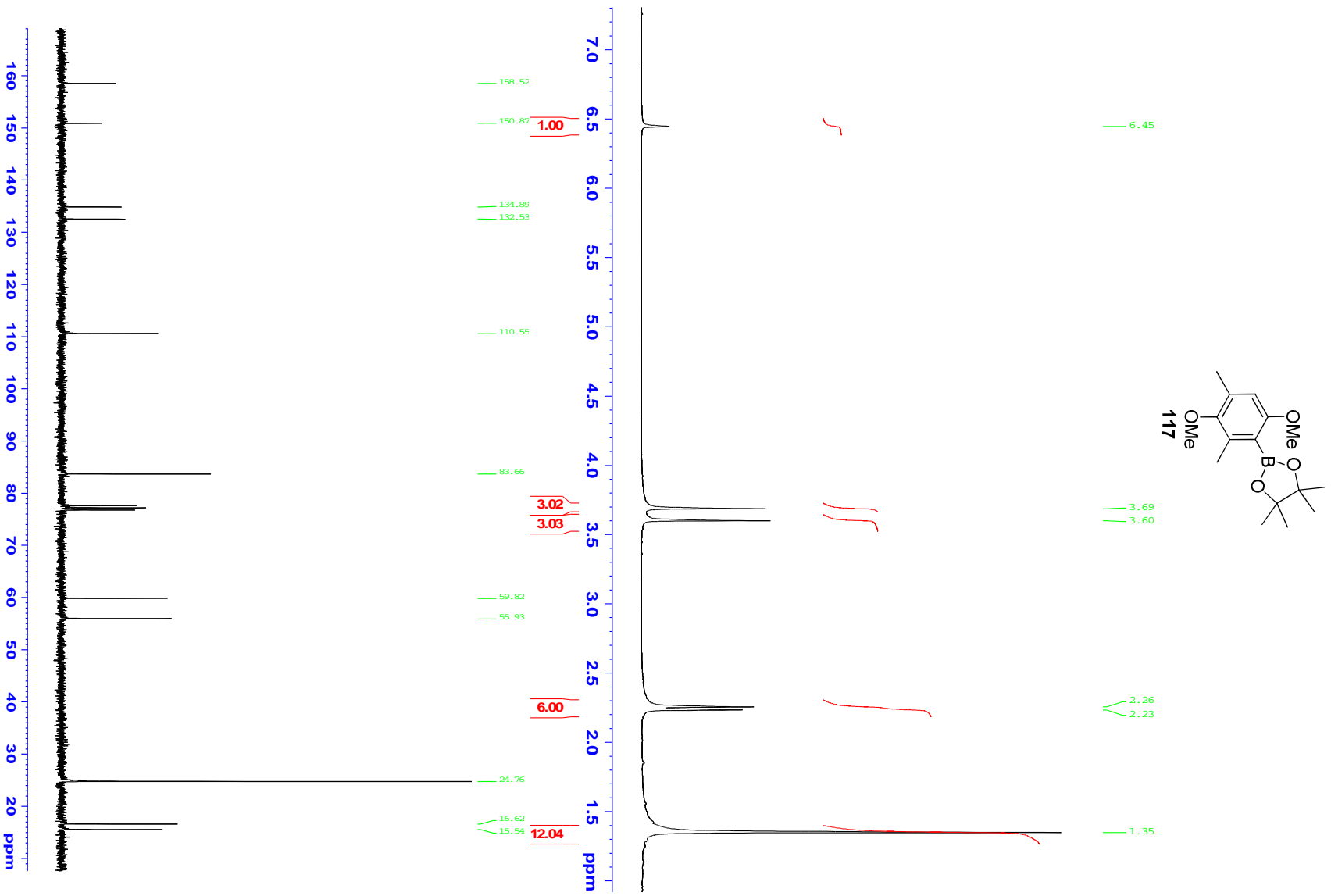

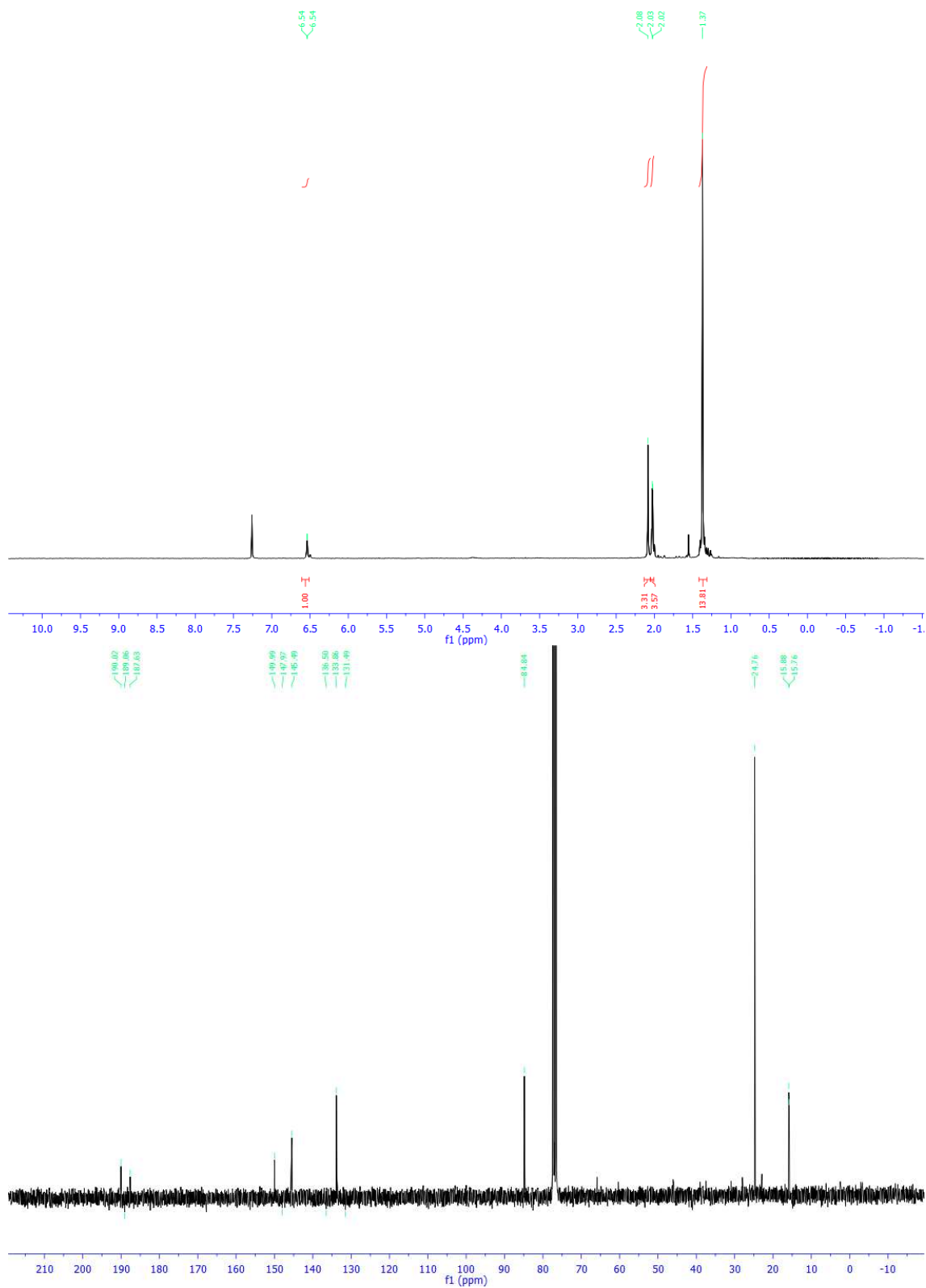
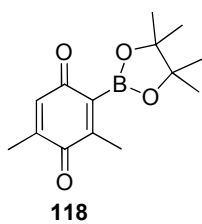

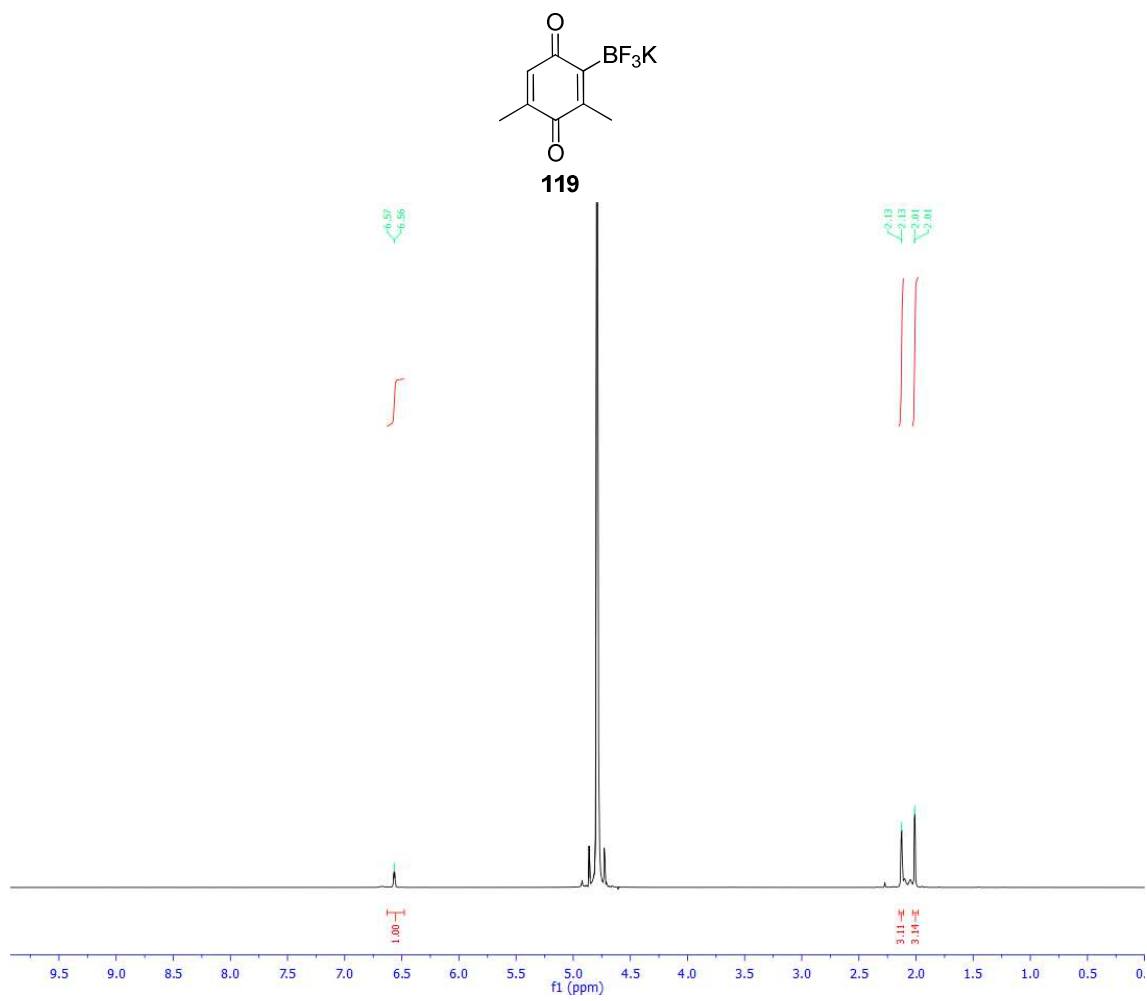

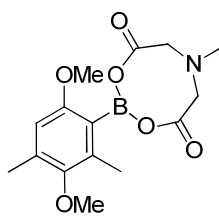
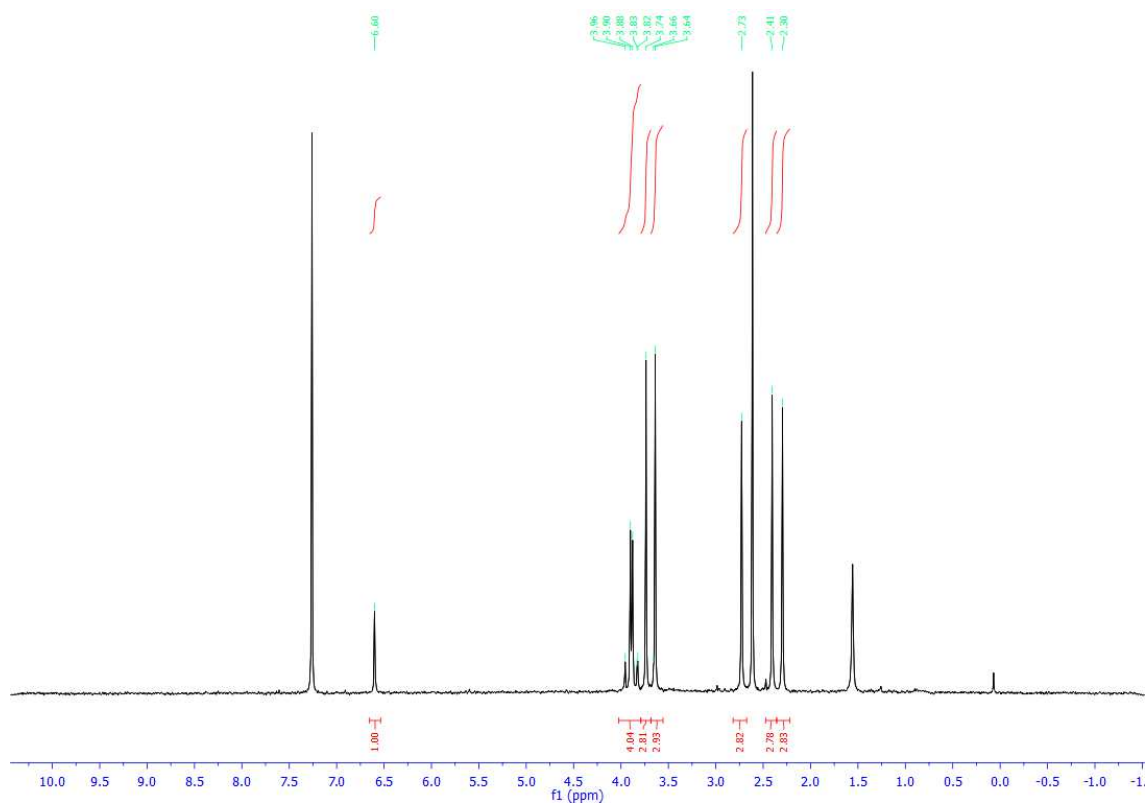
**120**

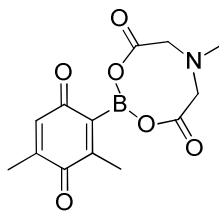

121

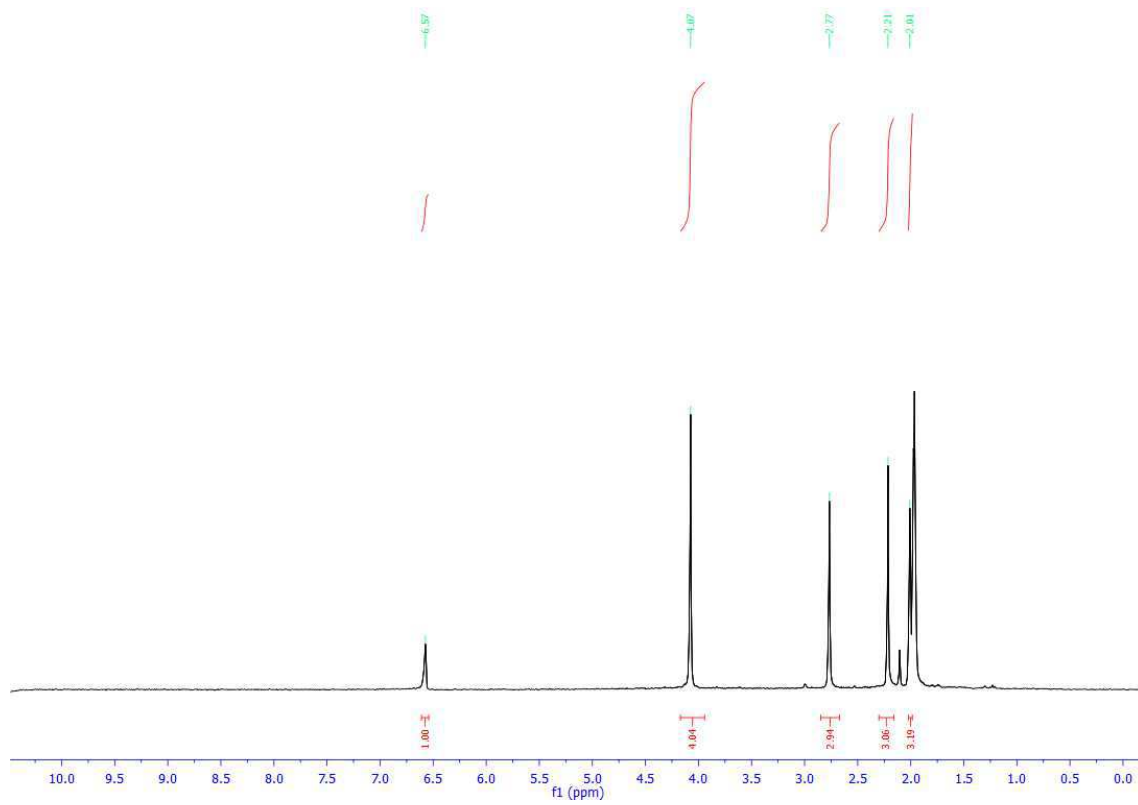

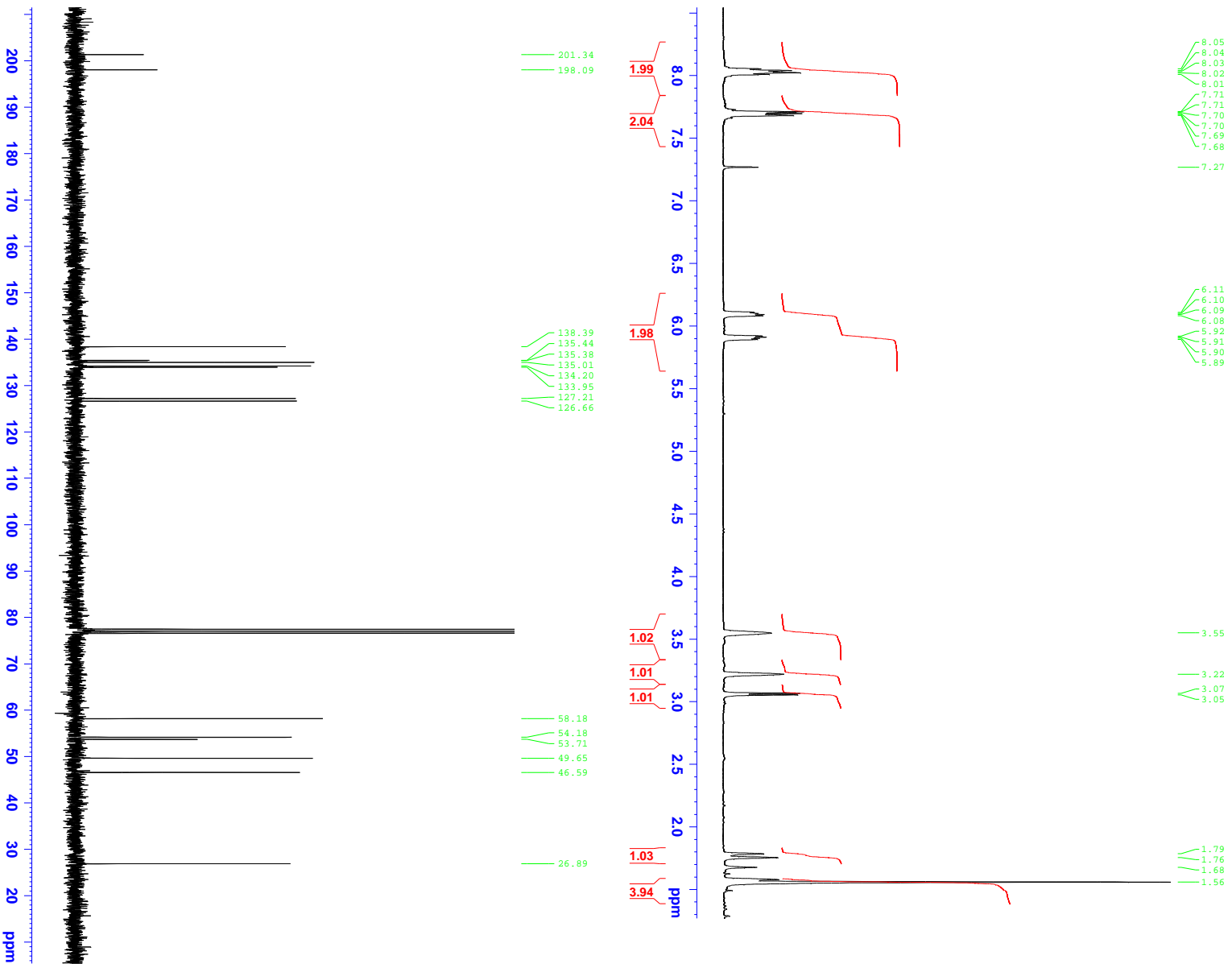
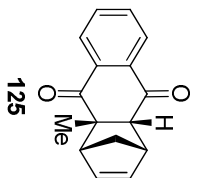

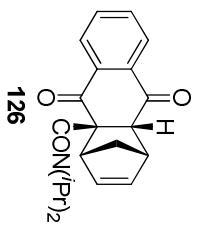

8.04
8.03
8.02
8.01
8.01
7.99
7.98
7.96
7.73
7.72
7.72
7.72
7.71
7.70

5.88

3.94
3.58
3.56
3.54
3.52
3.49
3.45
3.45
3.37
3.36
3.34
3.31
3.29
3.27
3.25

1.85
1.82

1.49
1.46
1.41
1.39

1.03
1.01

0.71
0.69

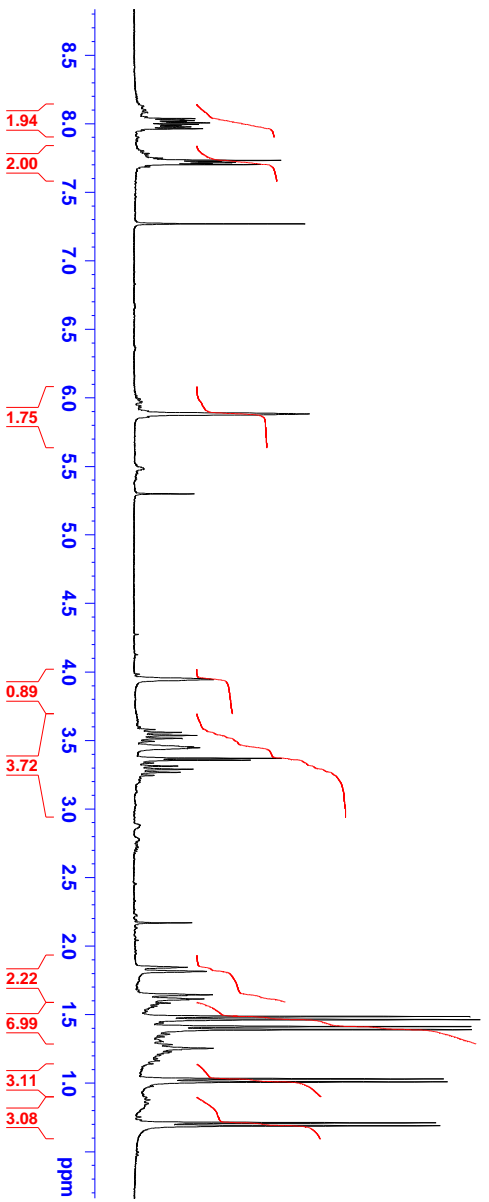

197.08
194.14

169.38

137.78
135.69
135.19
134.53
134.19
126.96
126.77

64.68
56.58
56.18
50.98
48.55
46.59

20.23
20.07
18.73



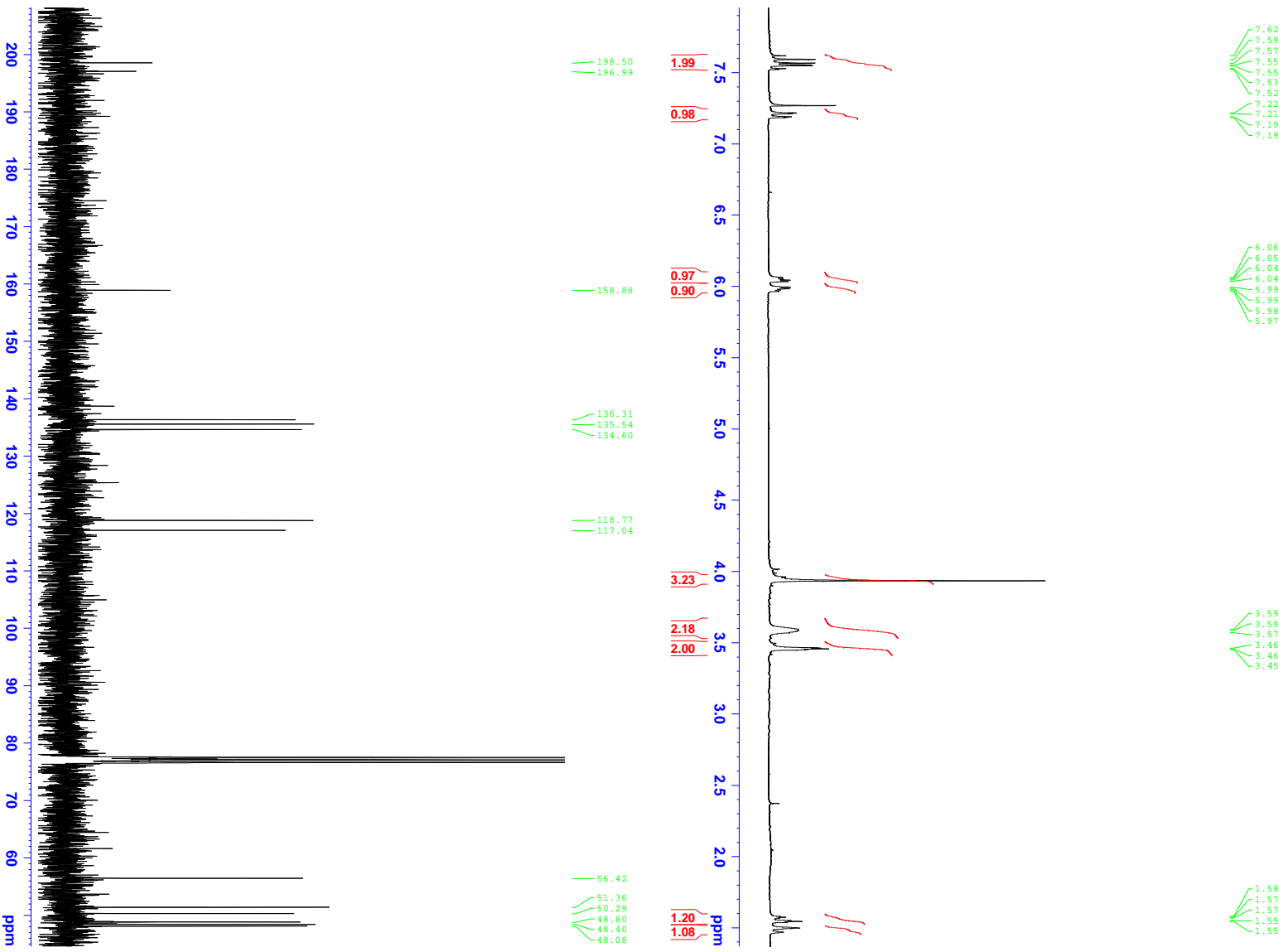
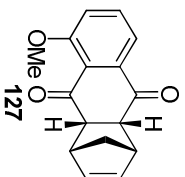

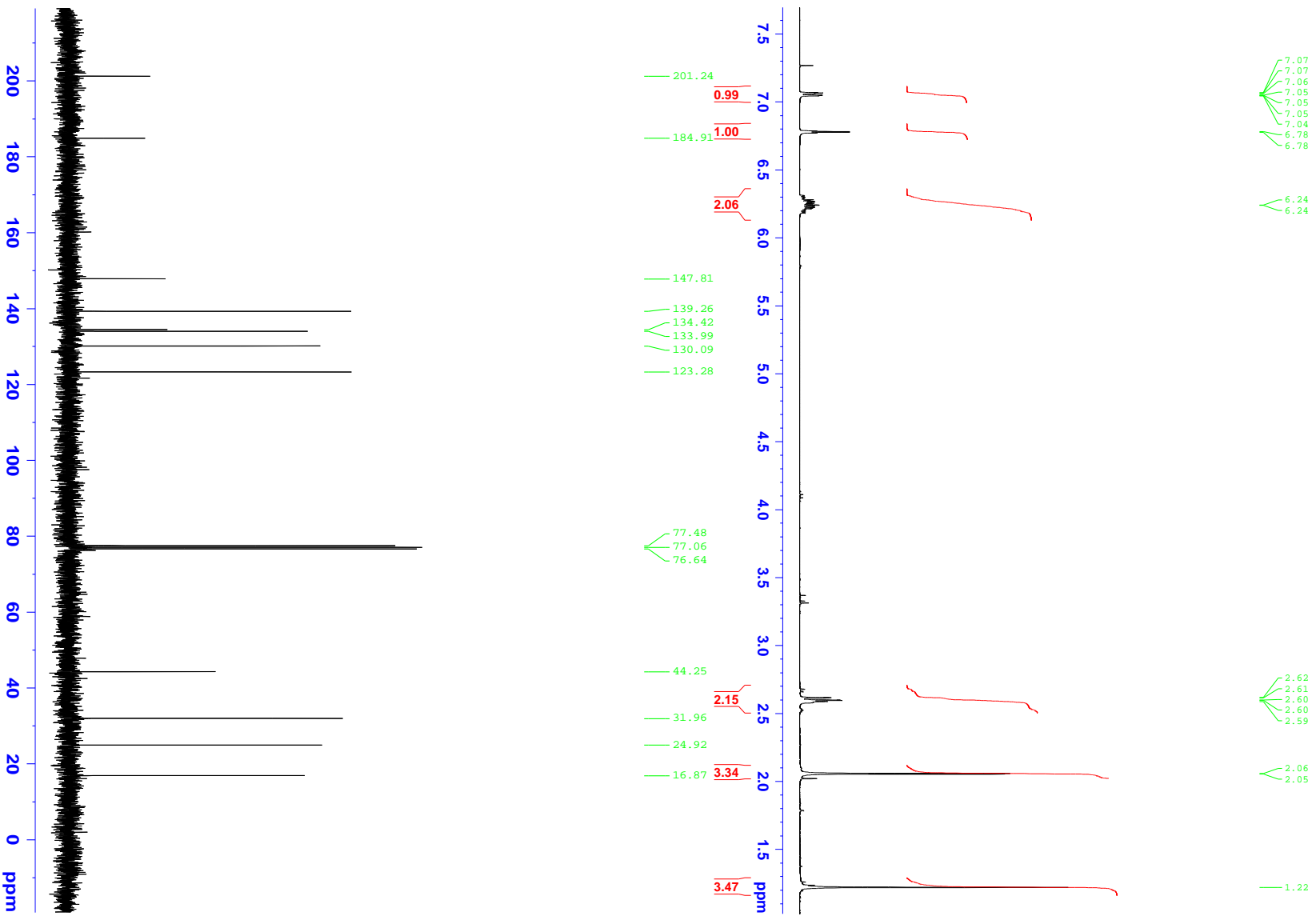
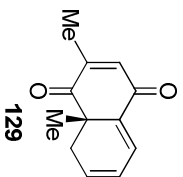

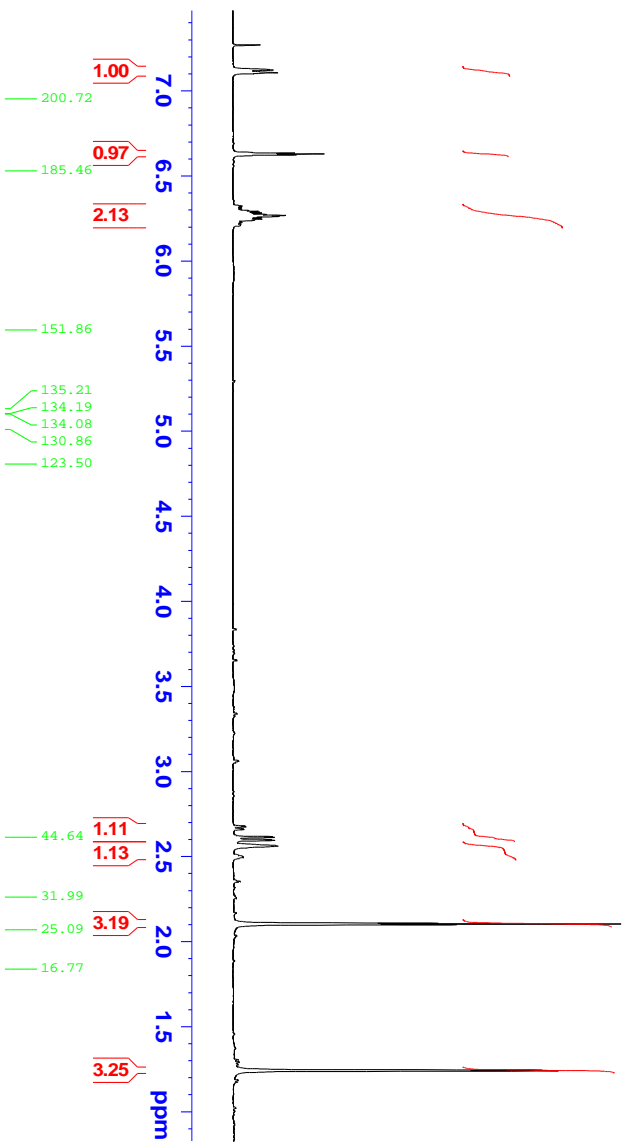
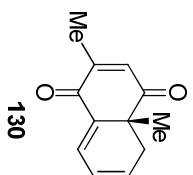

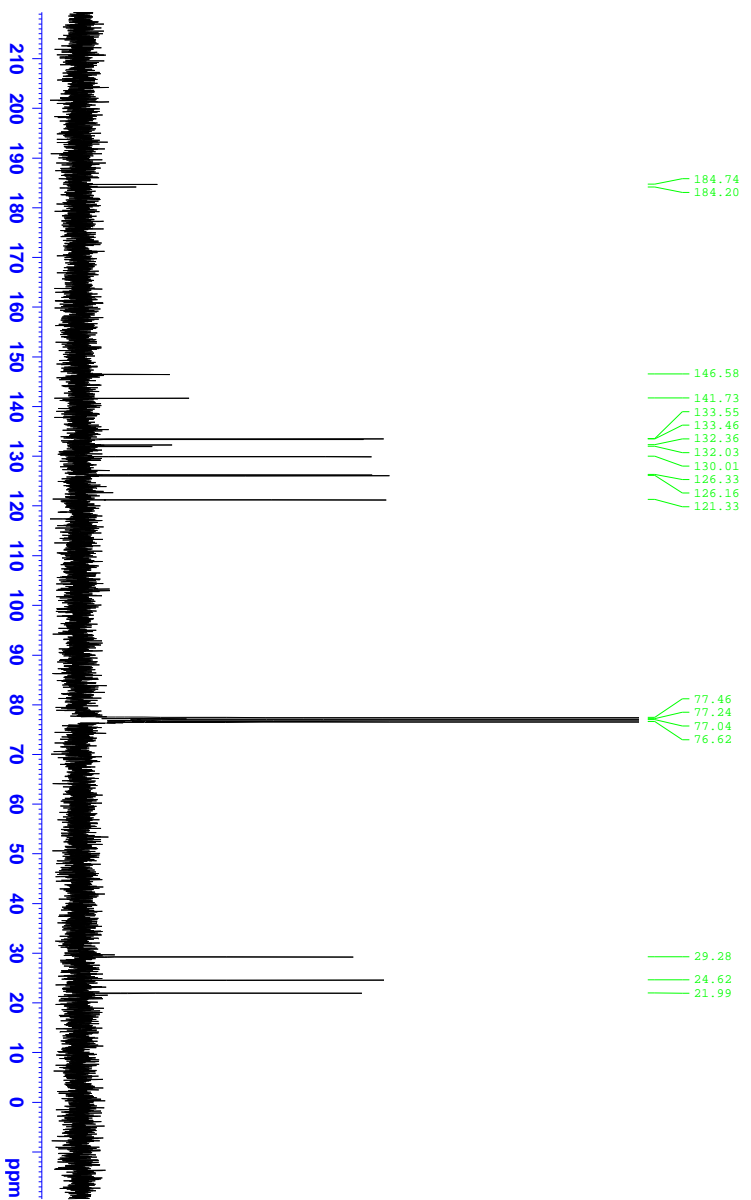
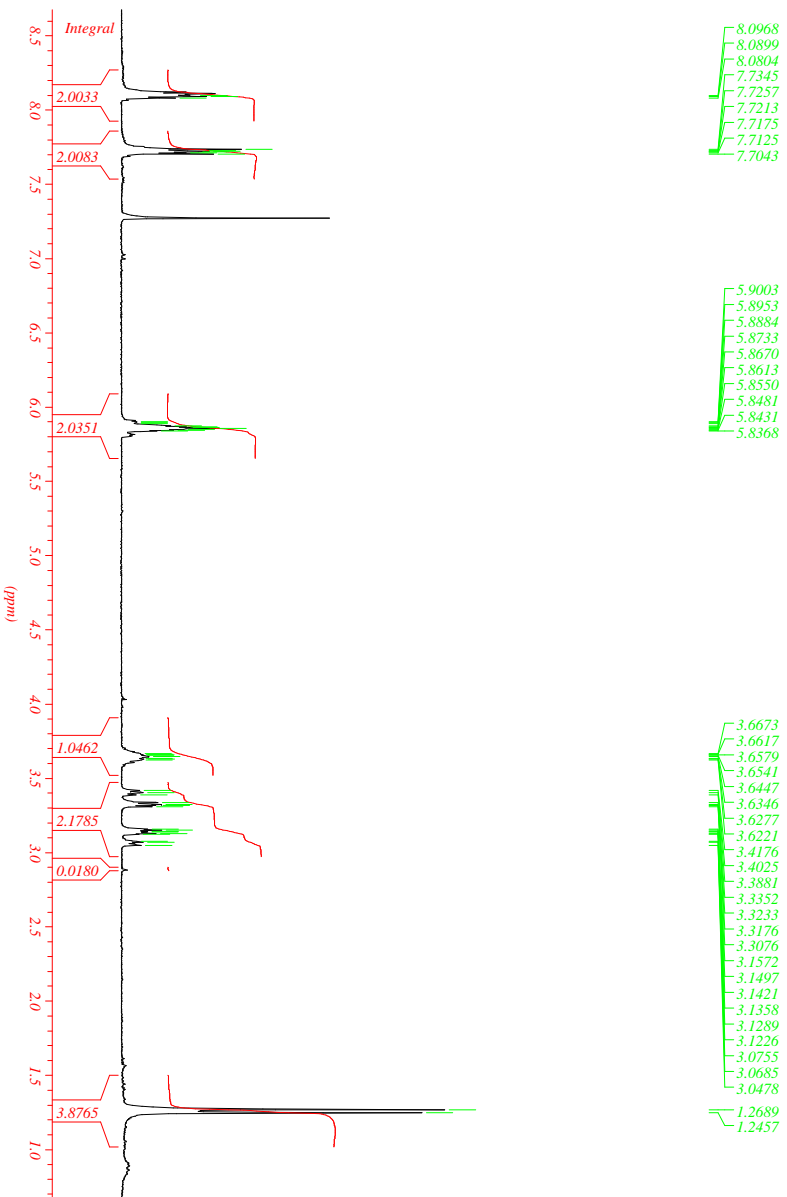
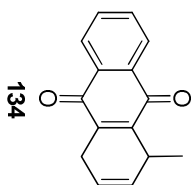

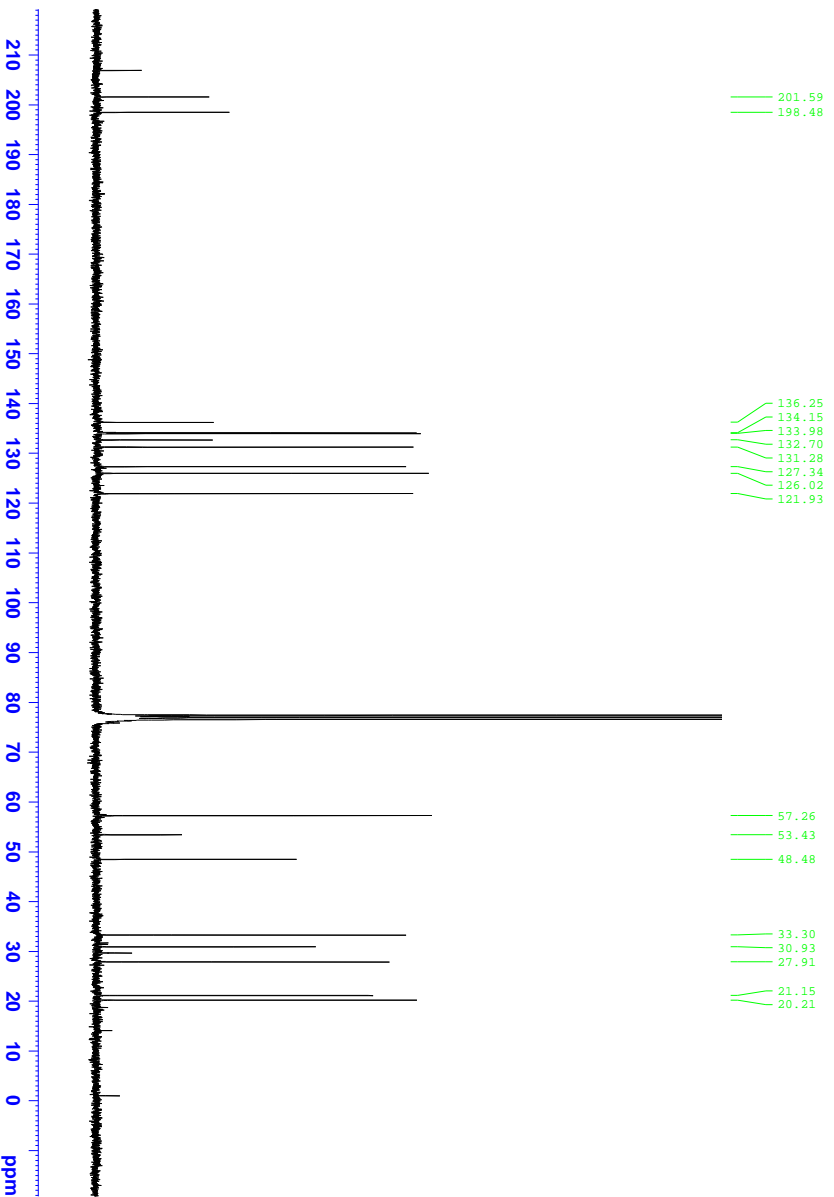
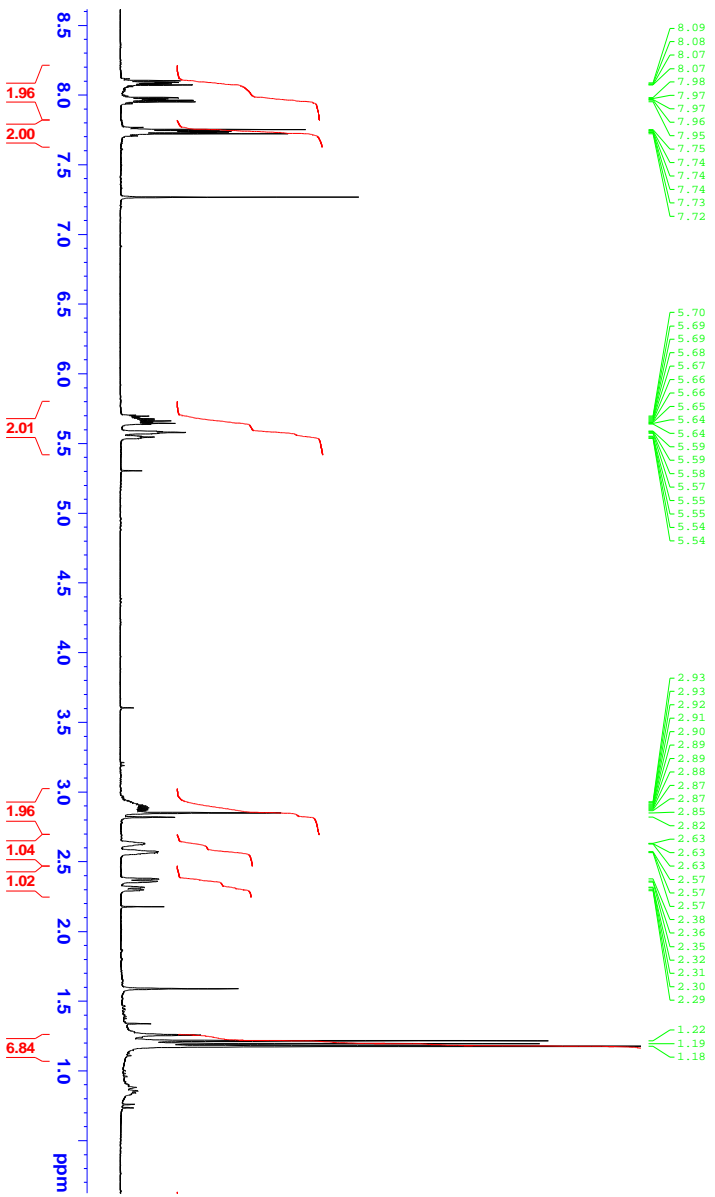
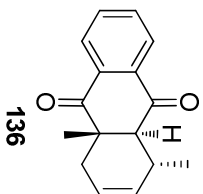

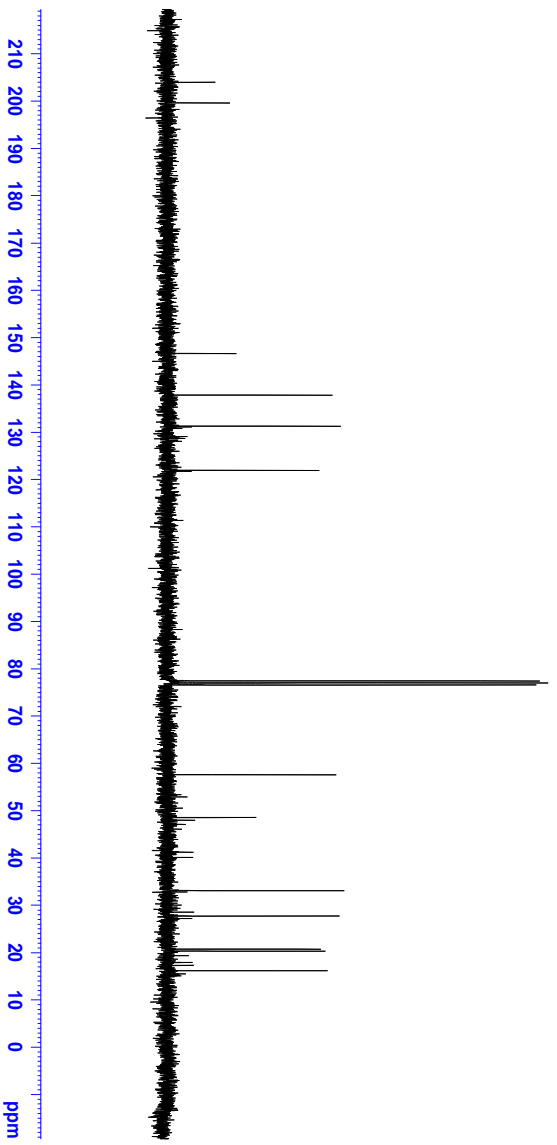
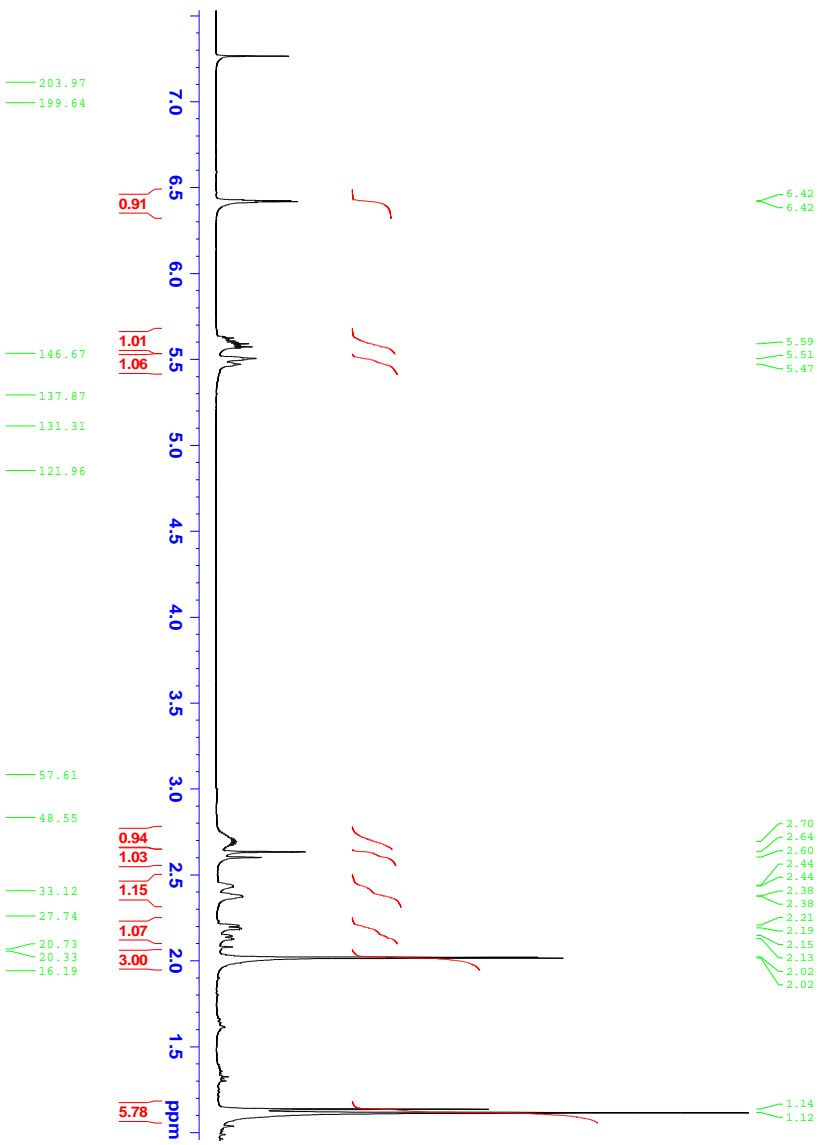
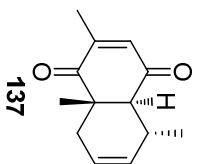

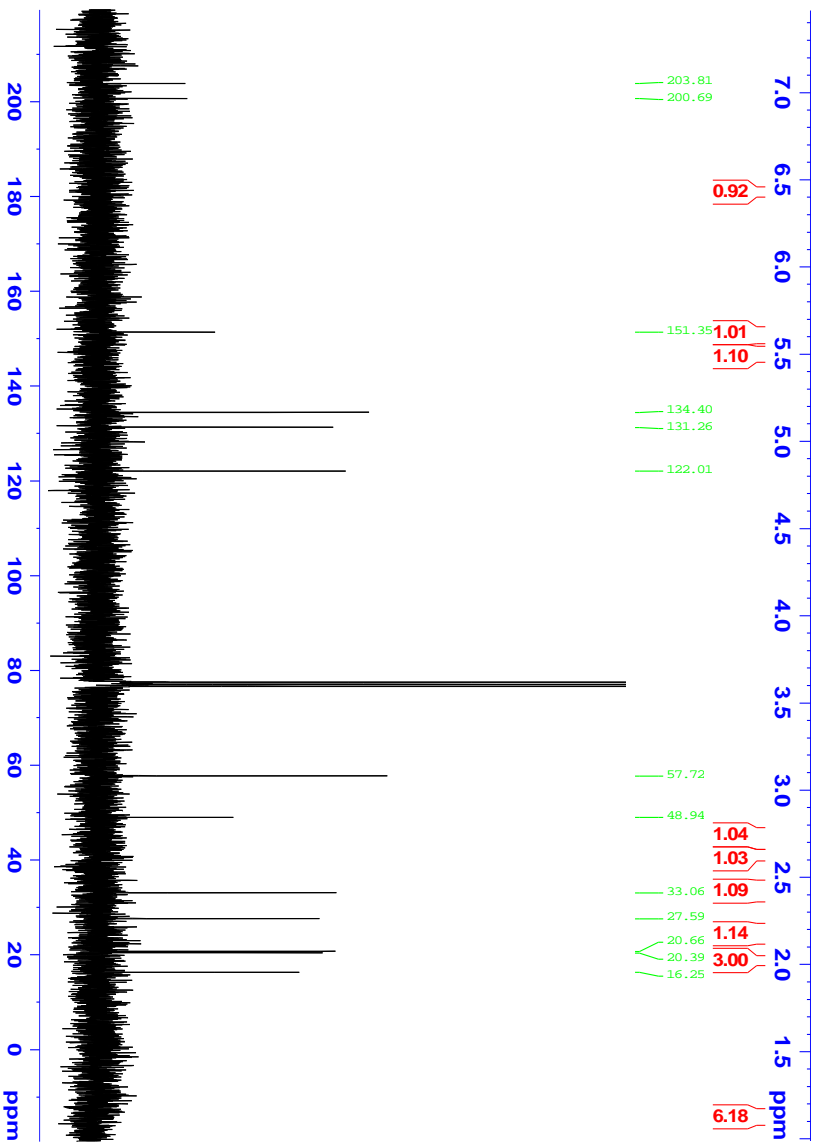
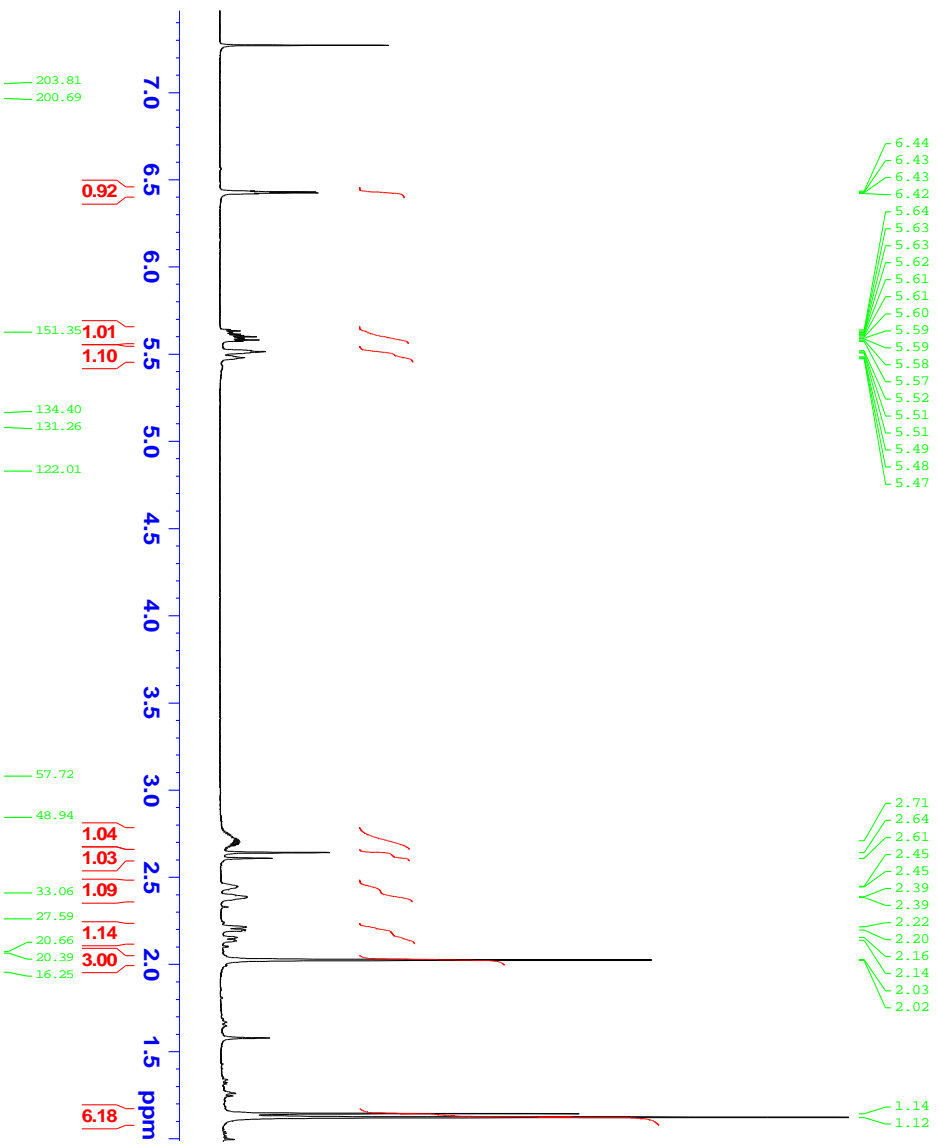
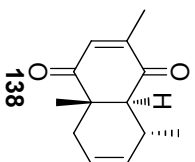

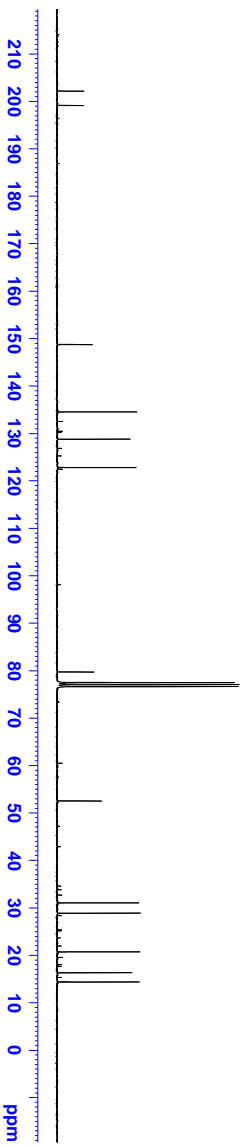
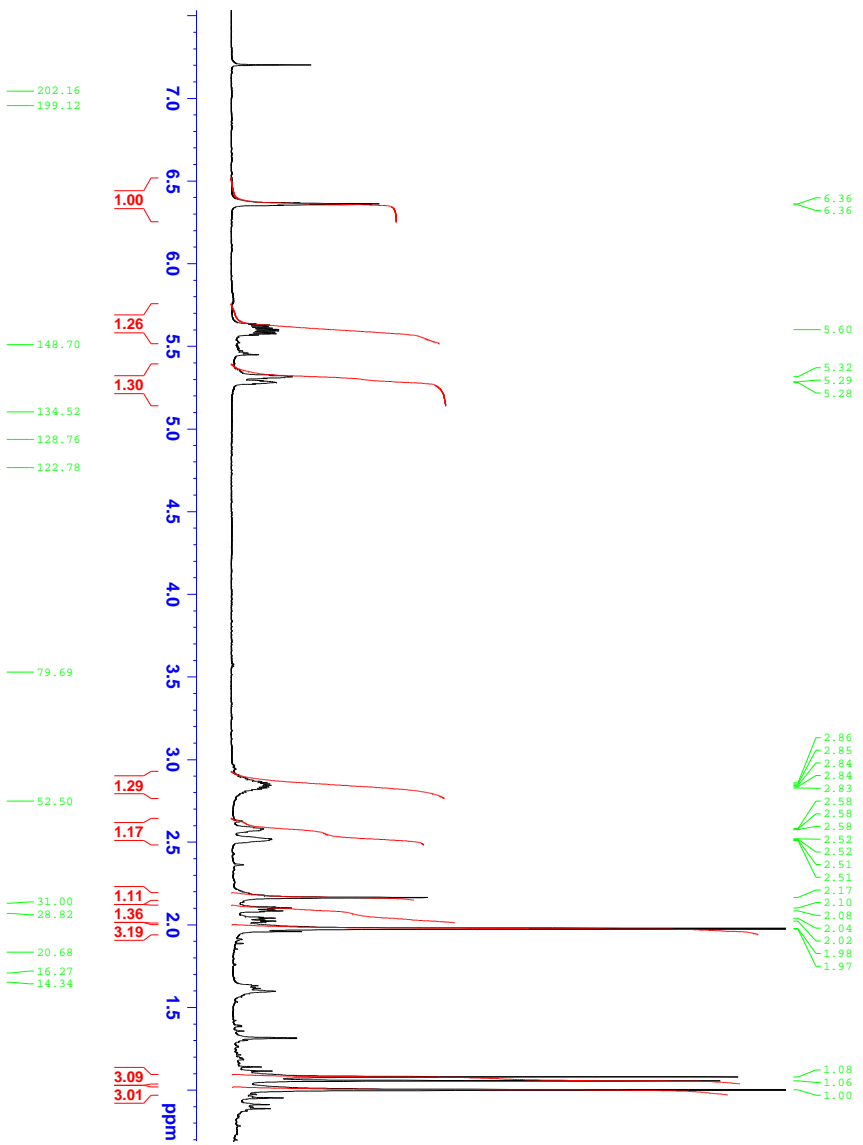
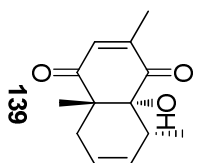

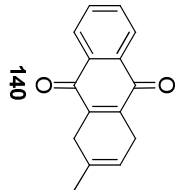
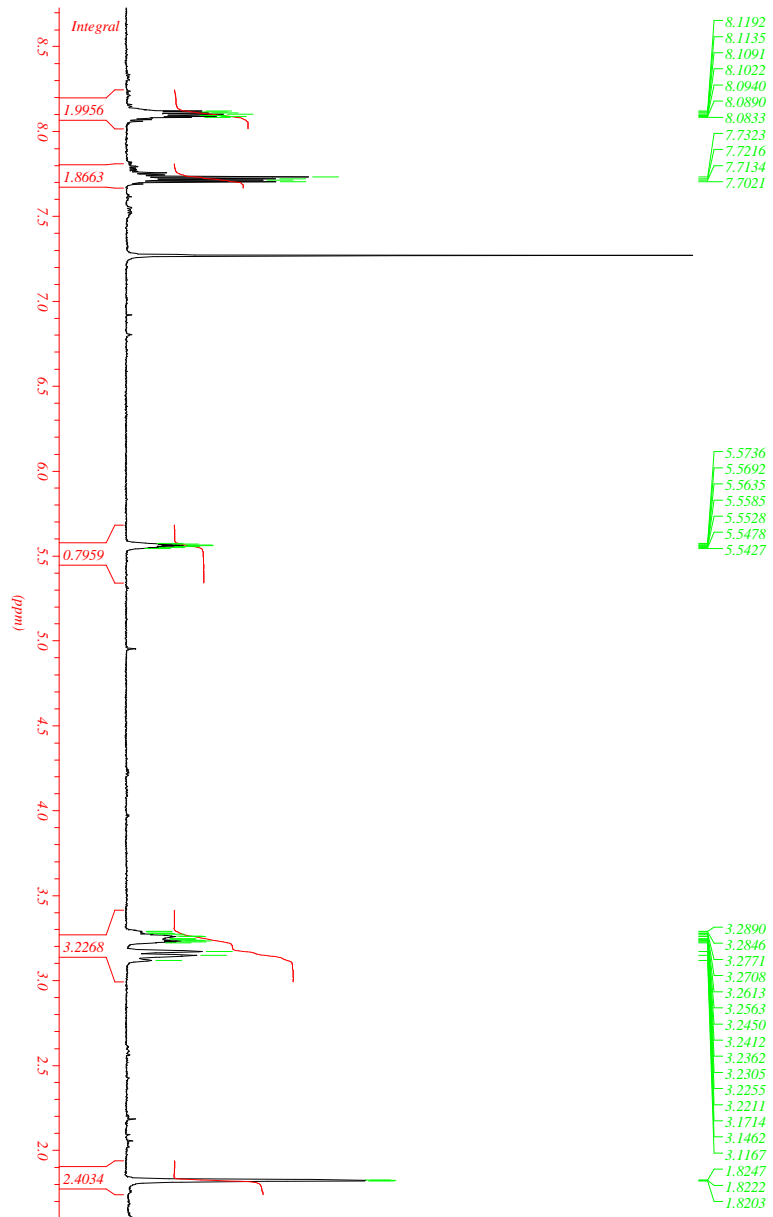
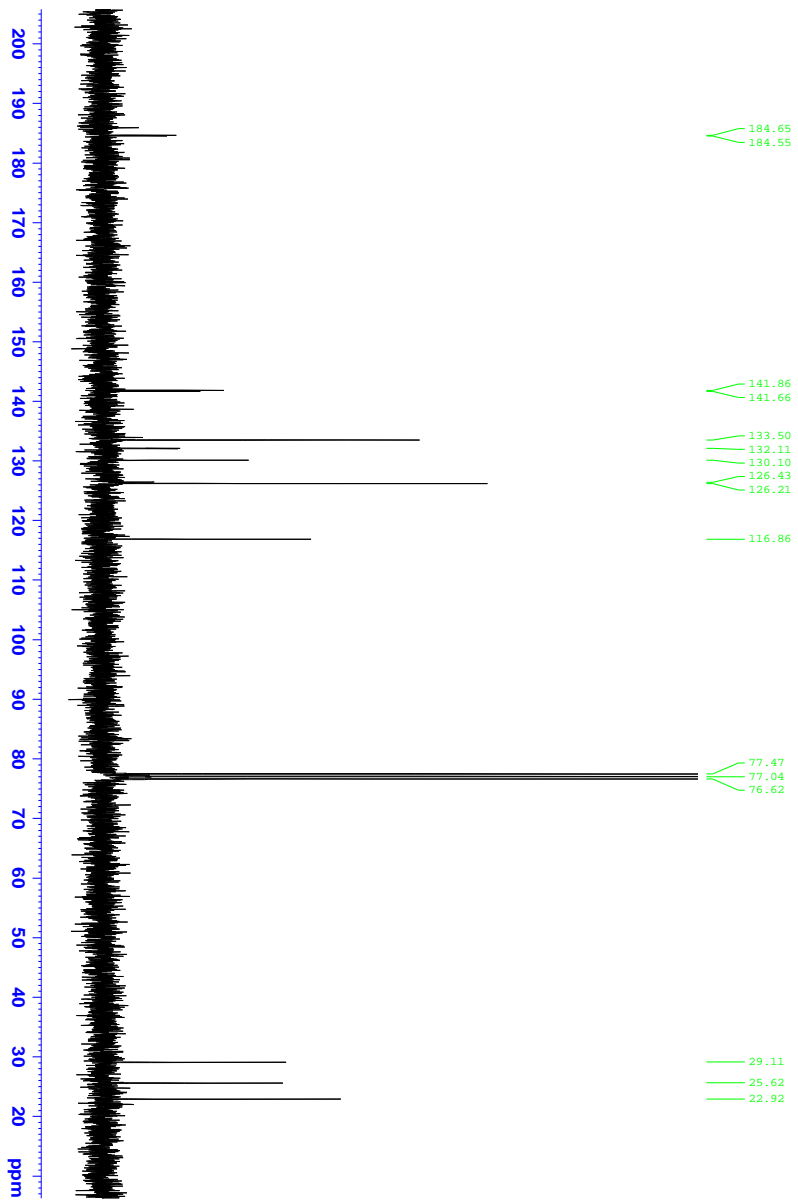

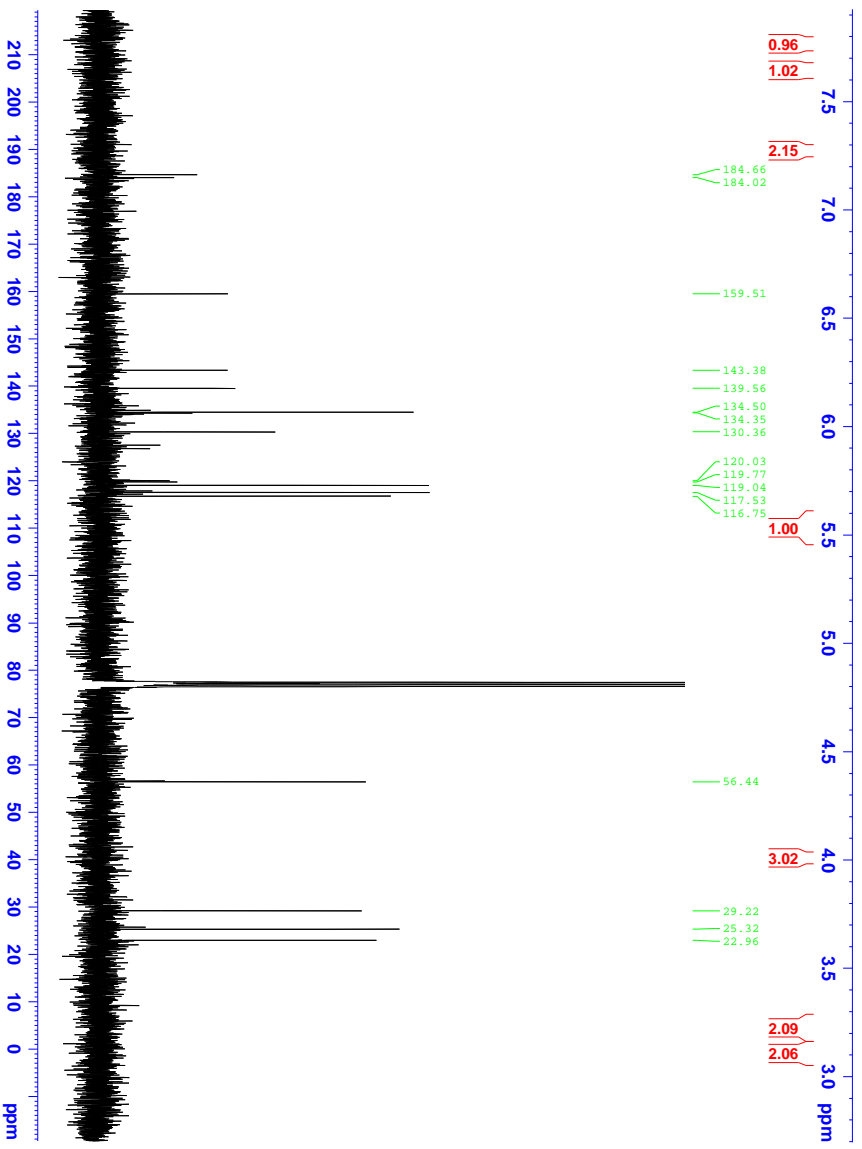
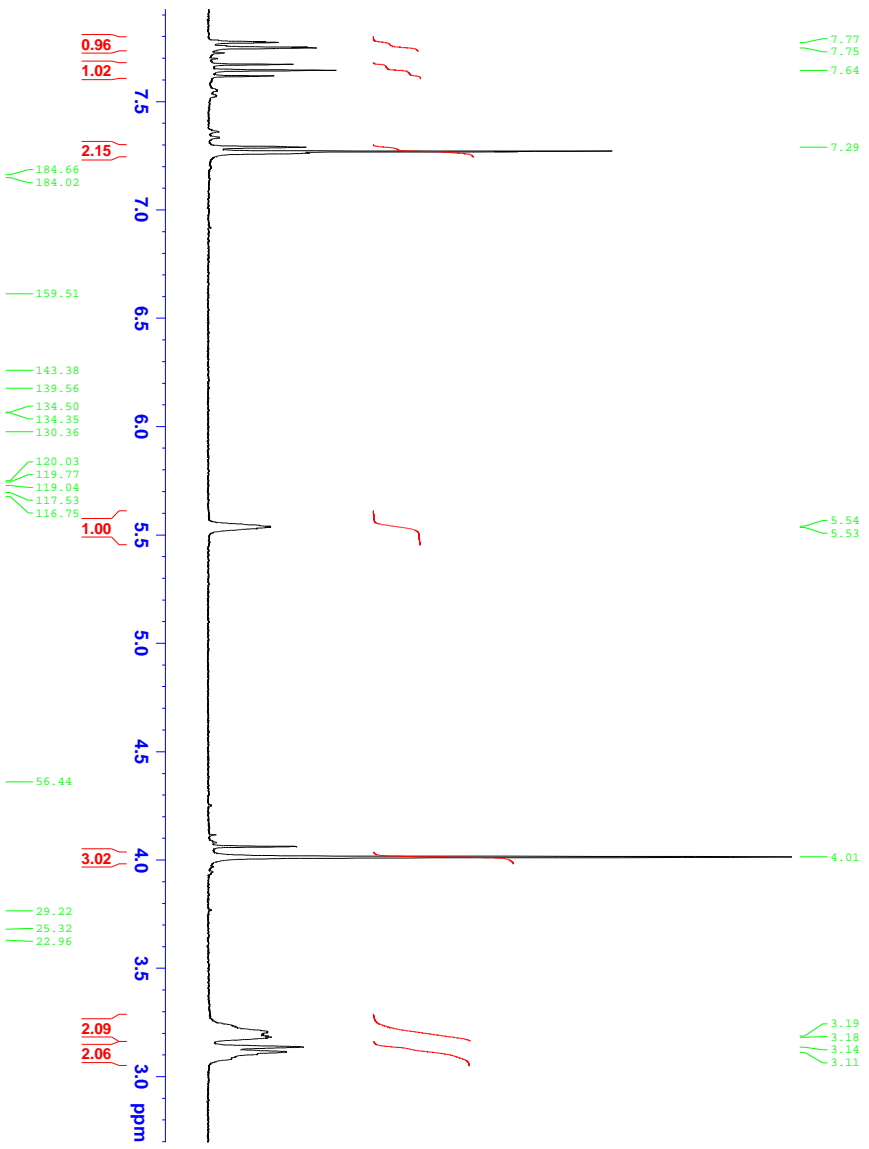
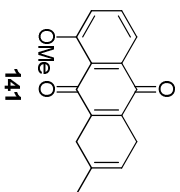

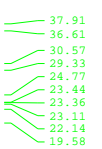
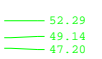
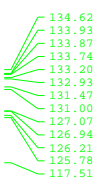
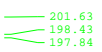
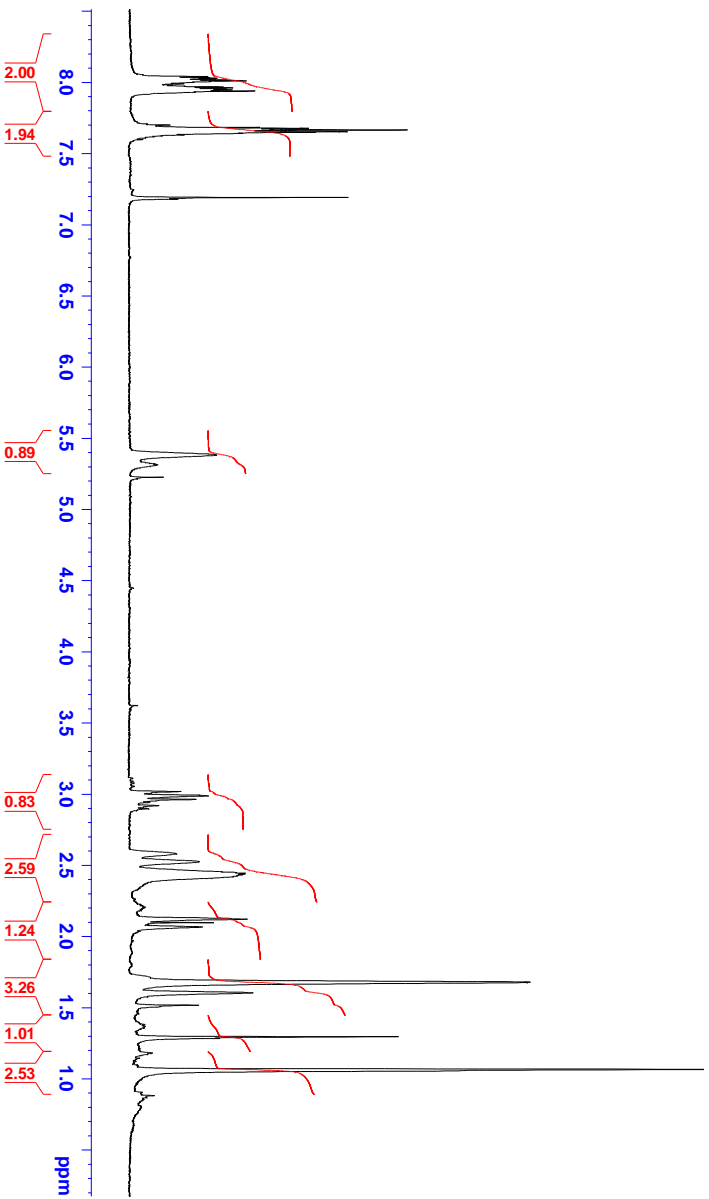
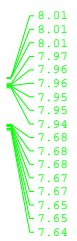
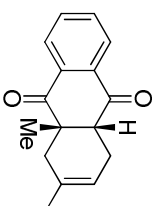
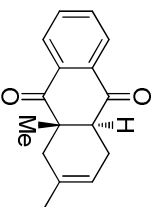

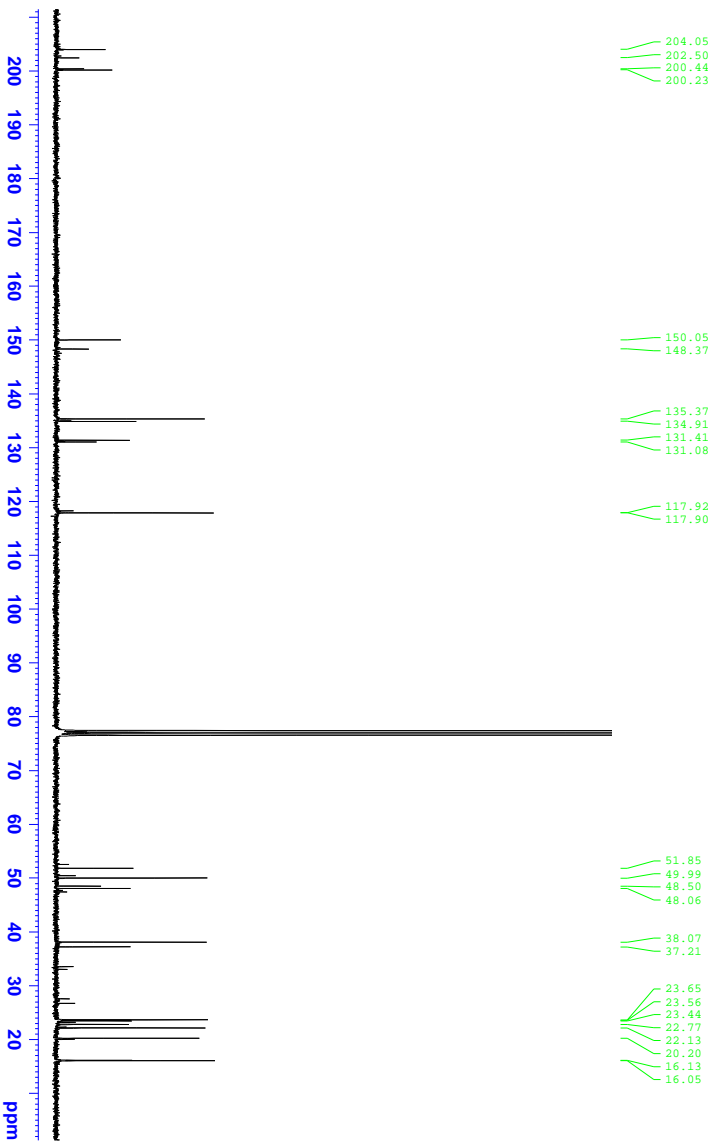
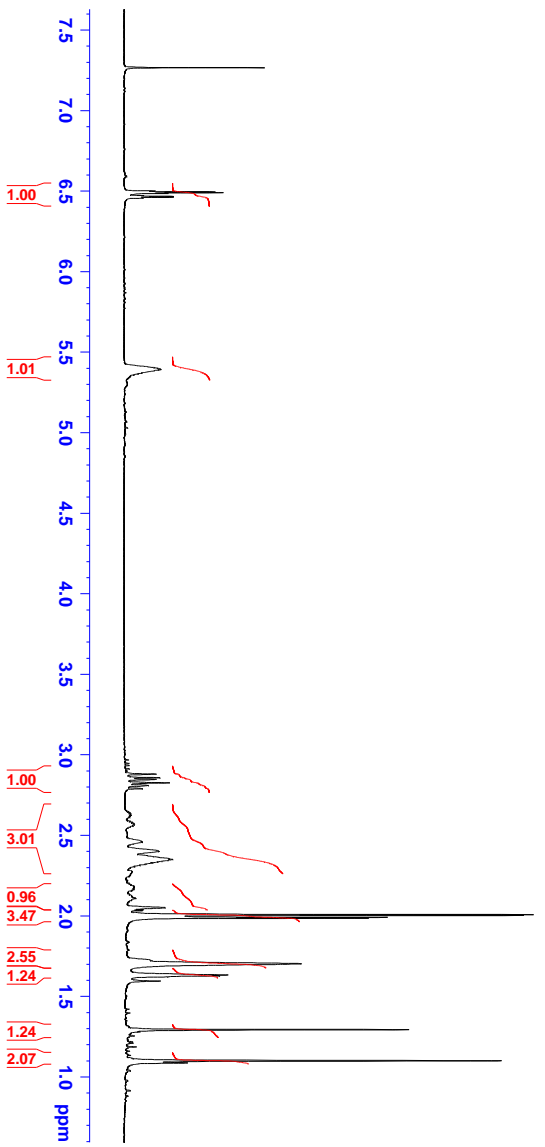
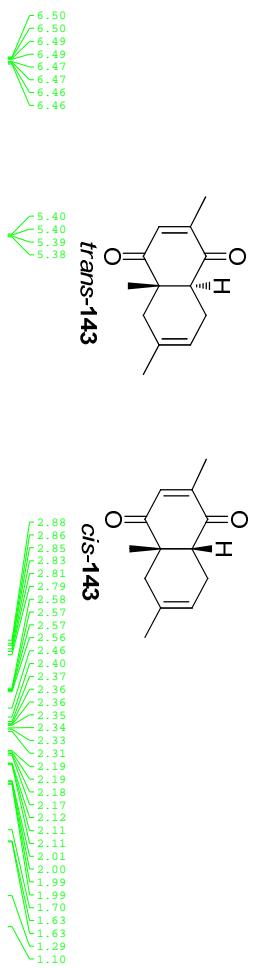

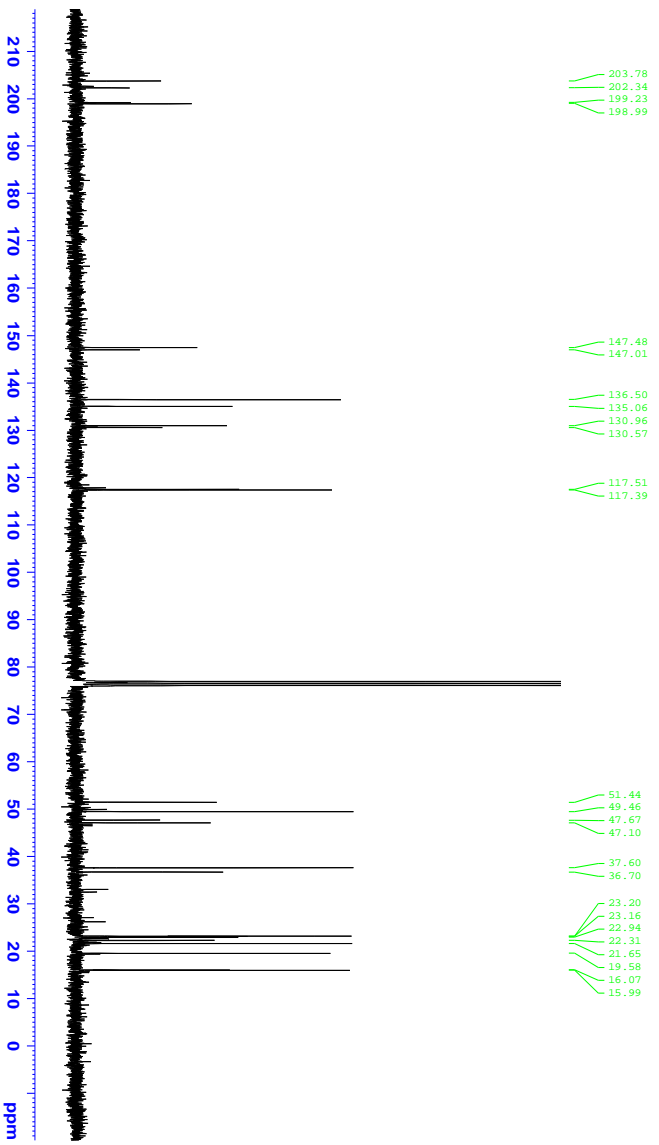
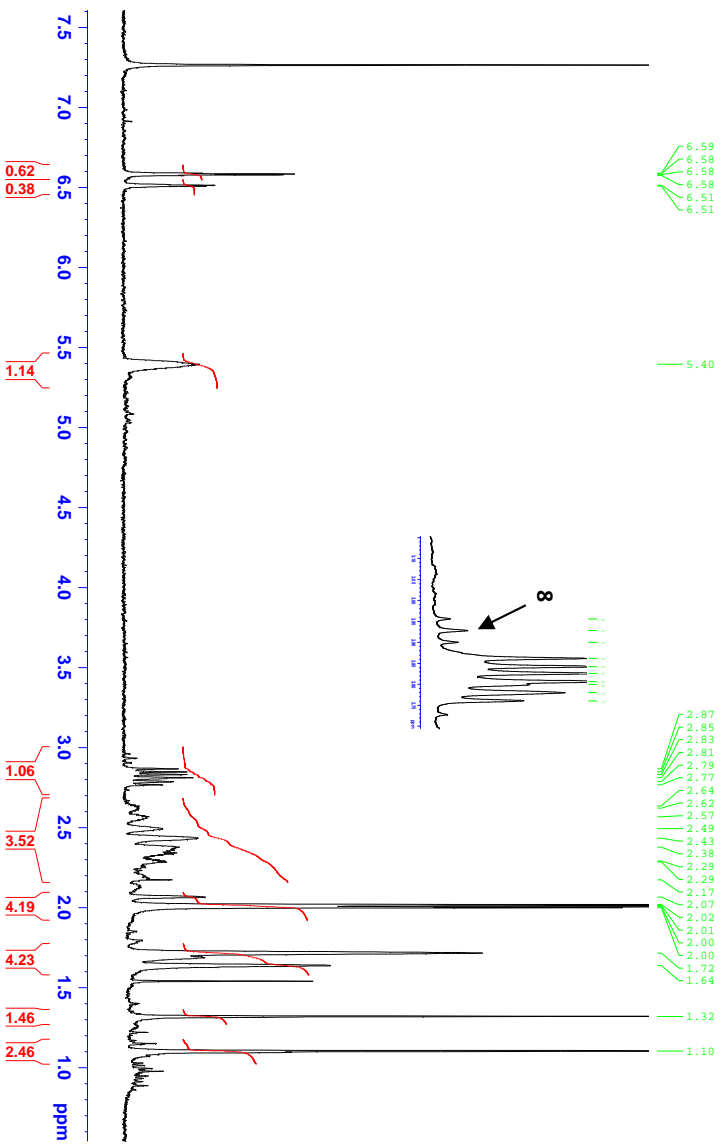
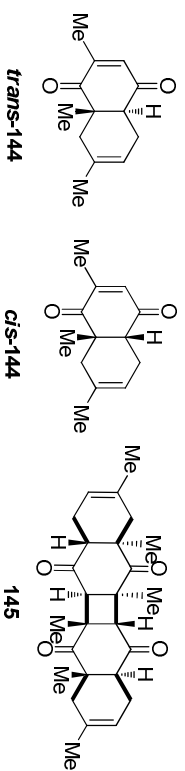

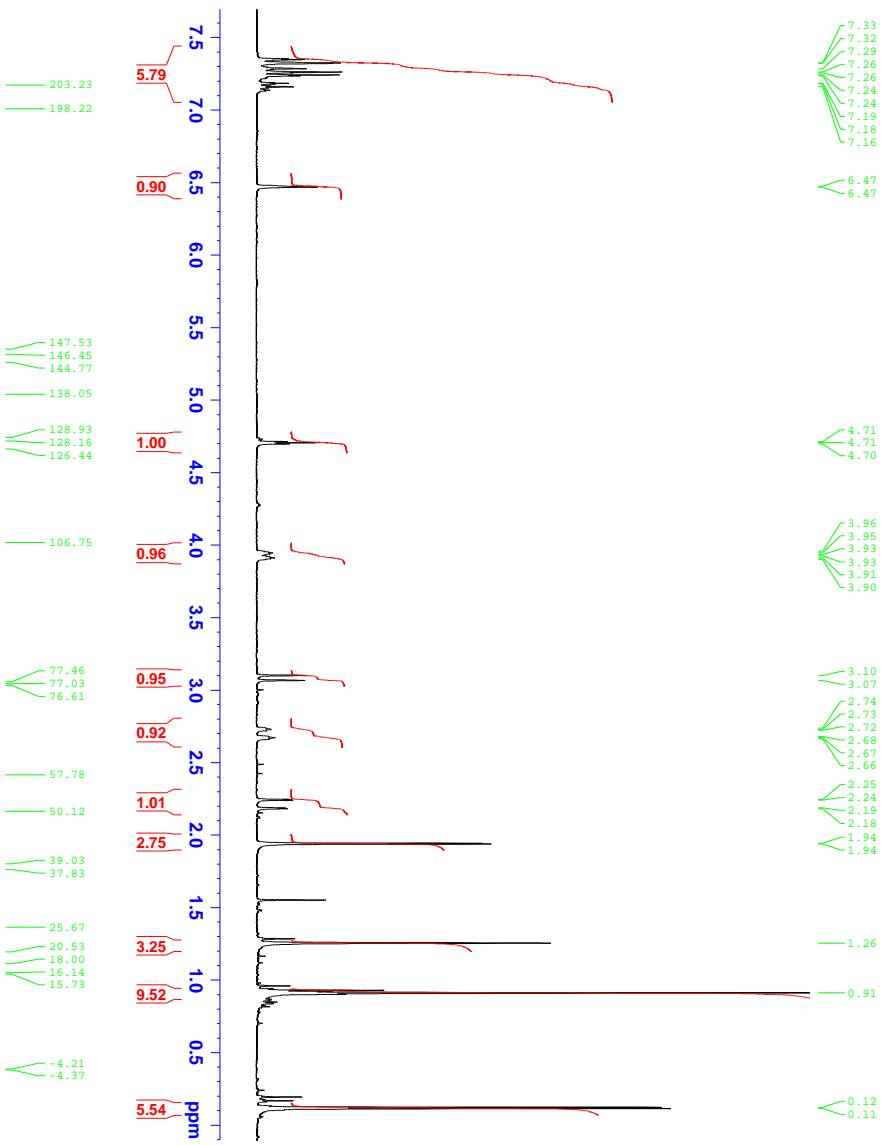
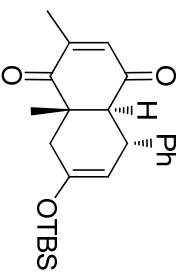

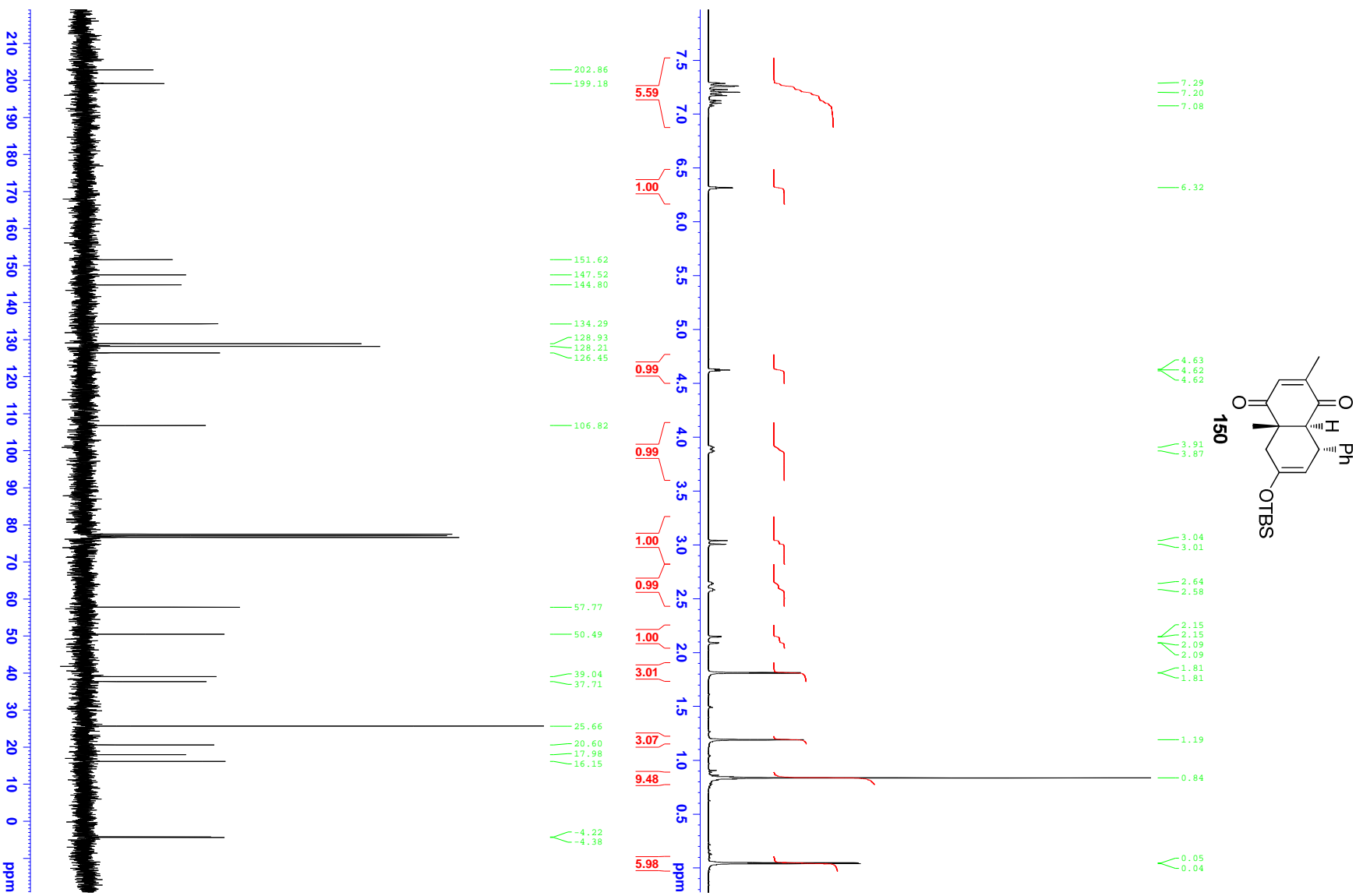

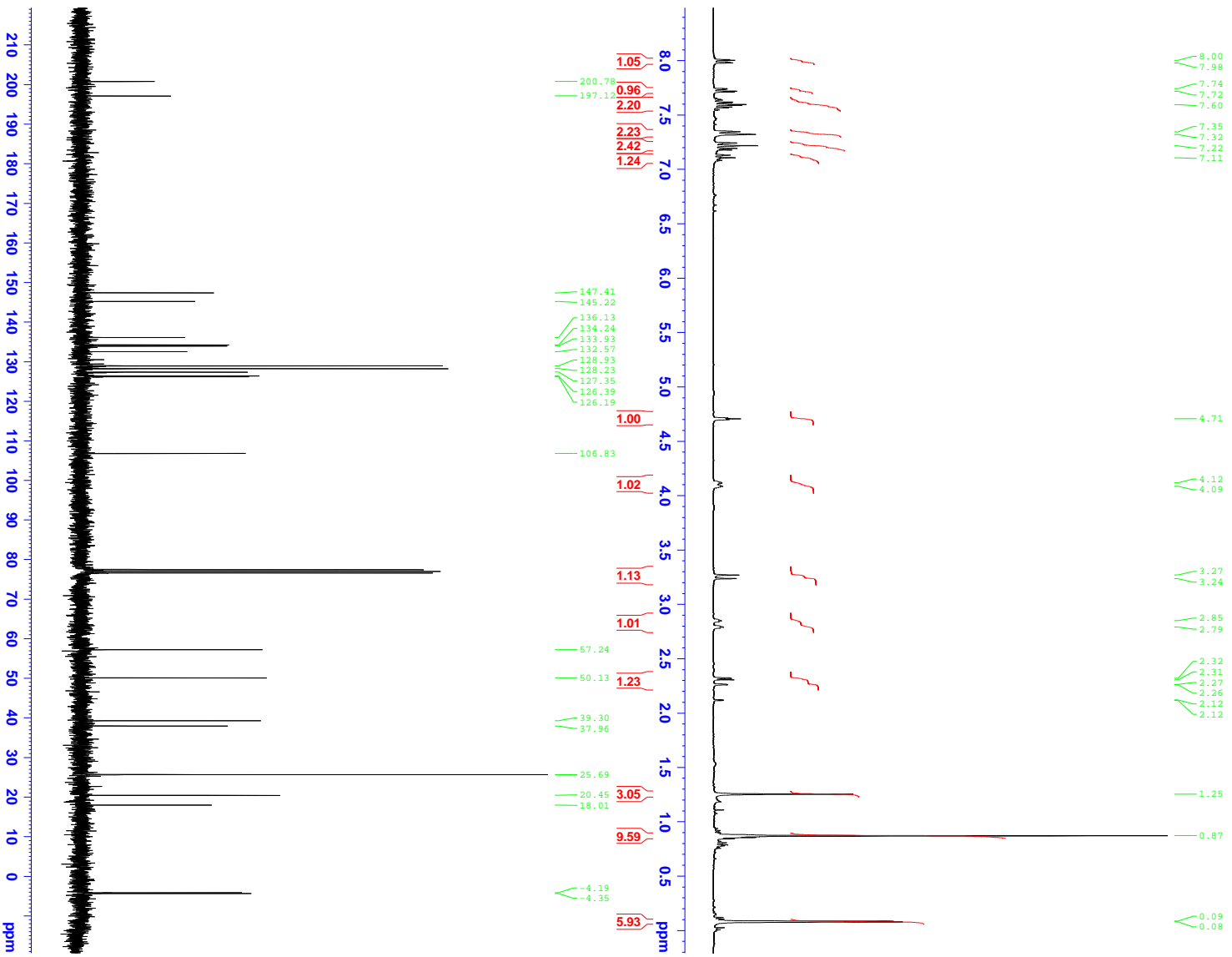
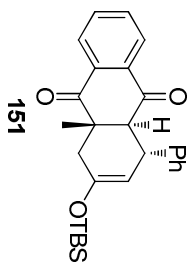

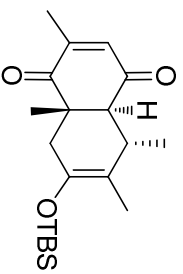

152

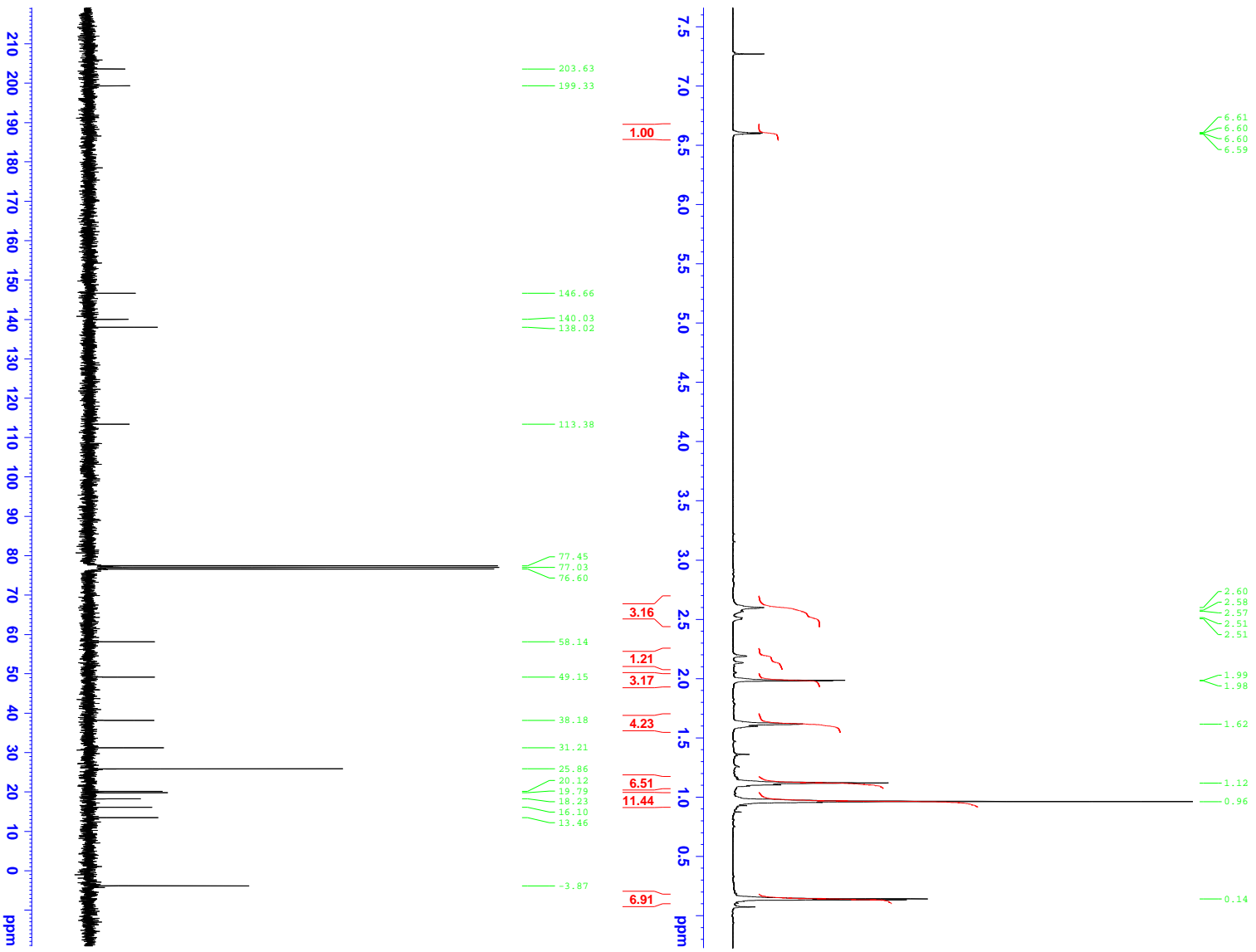

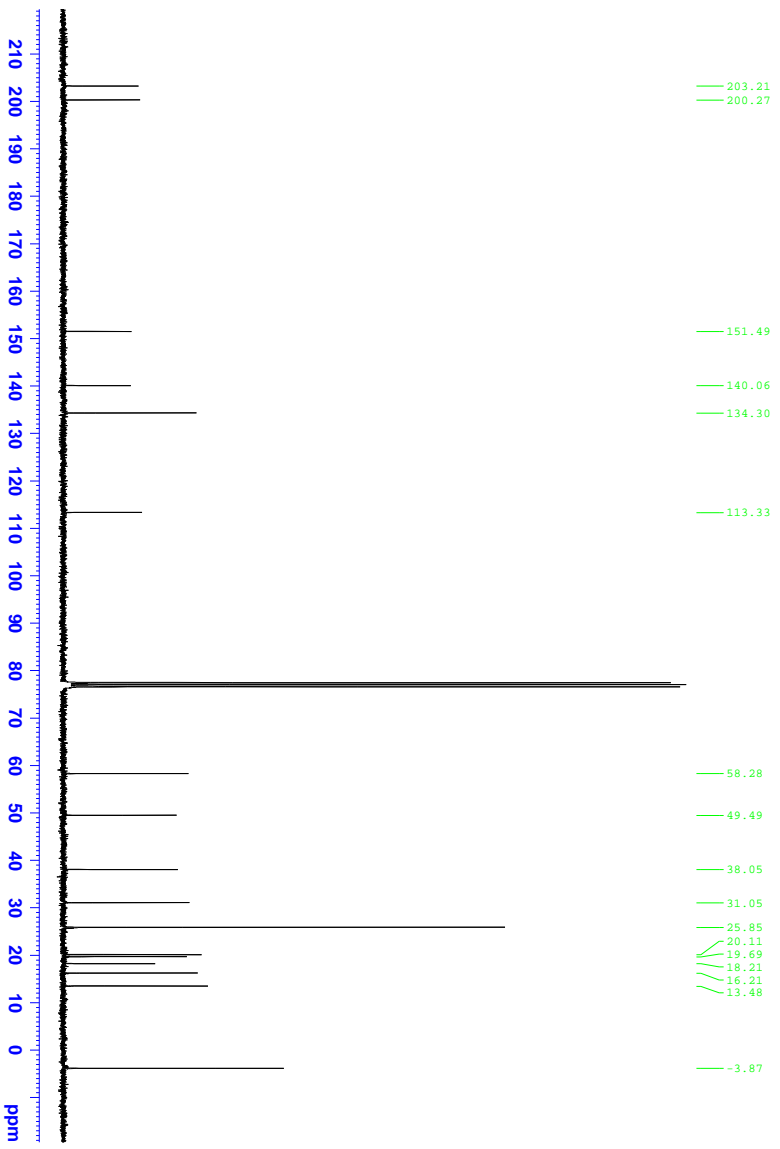
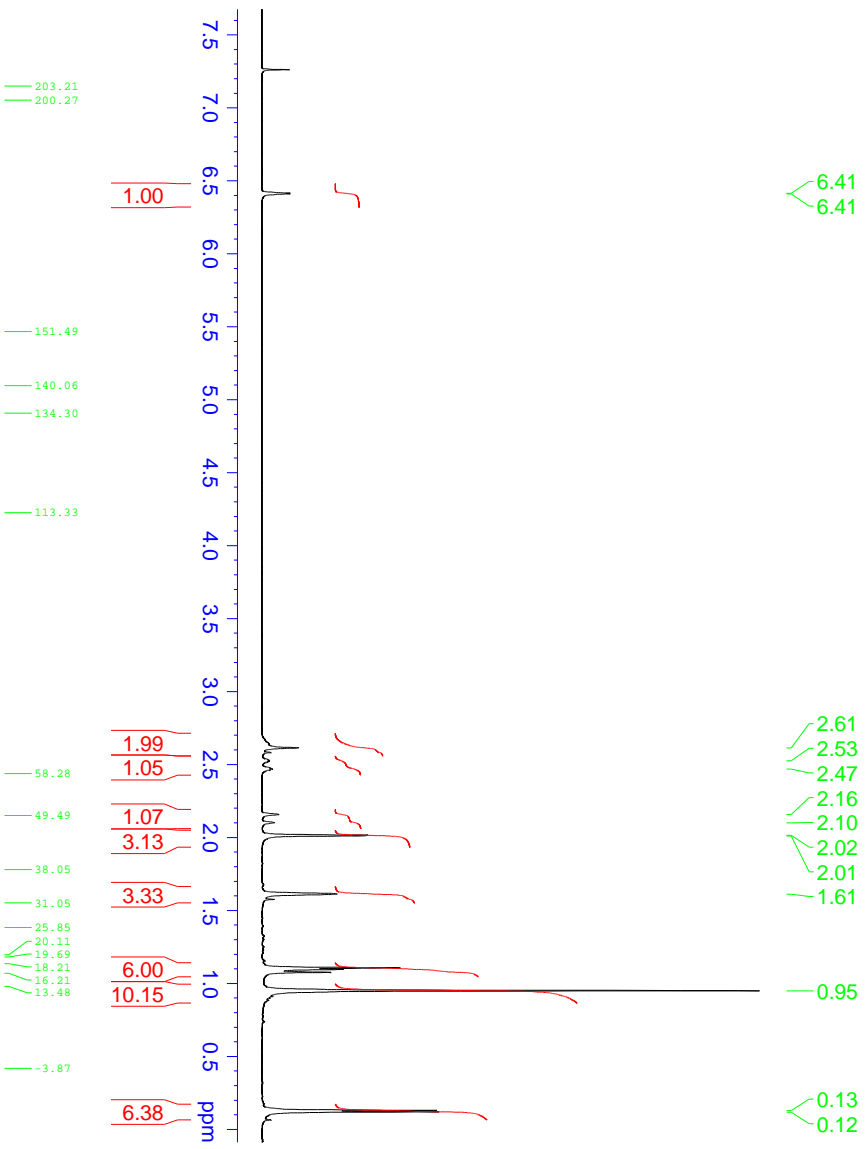
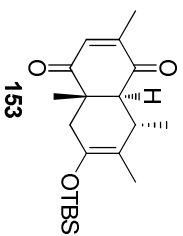

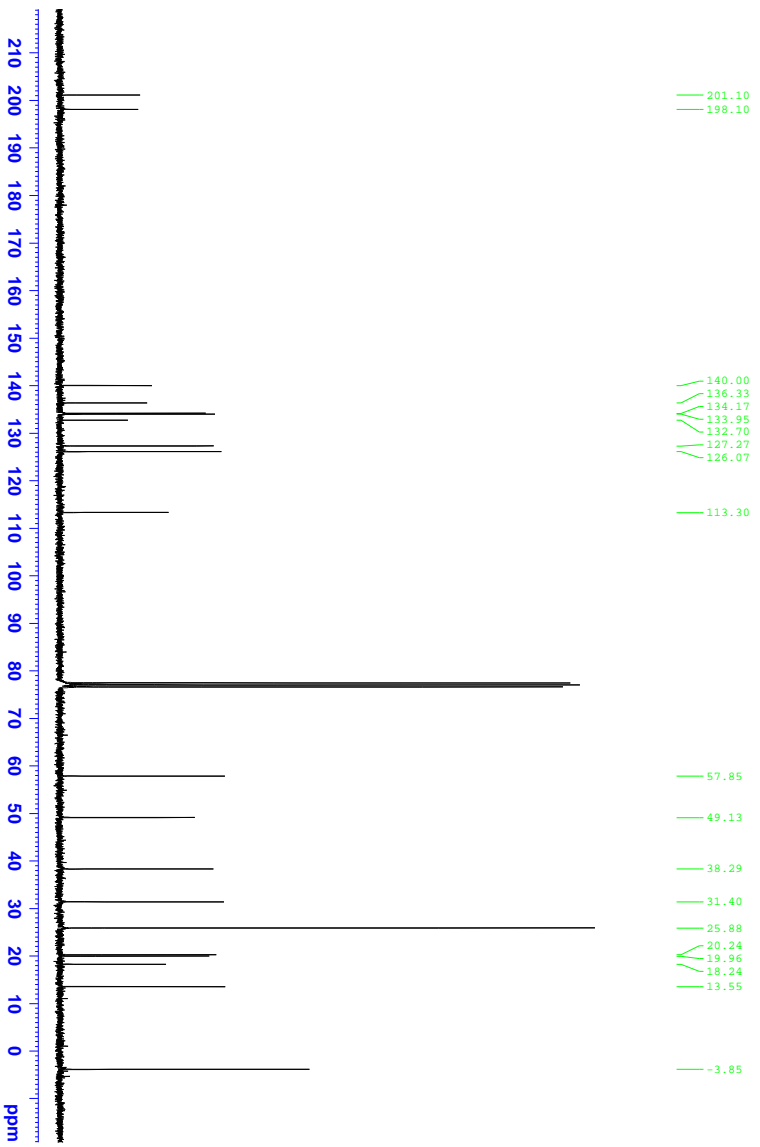
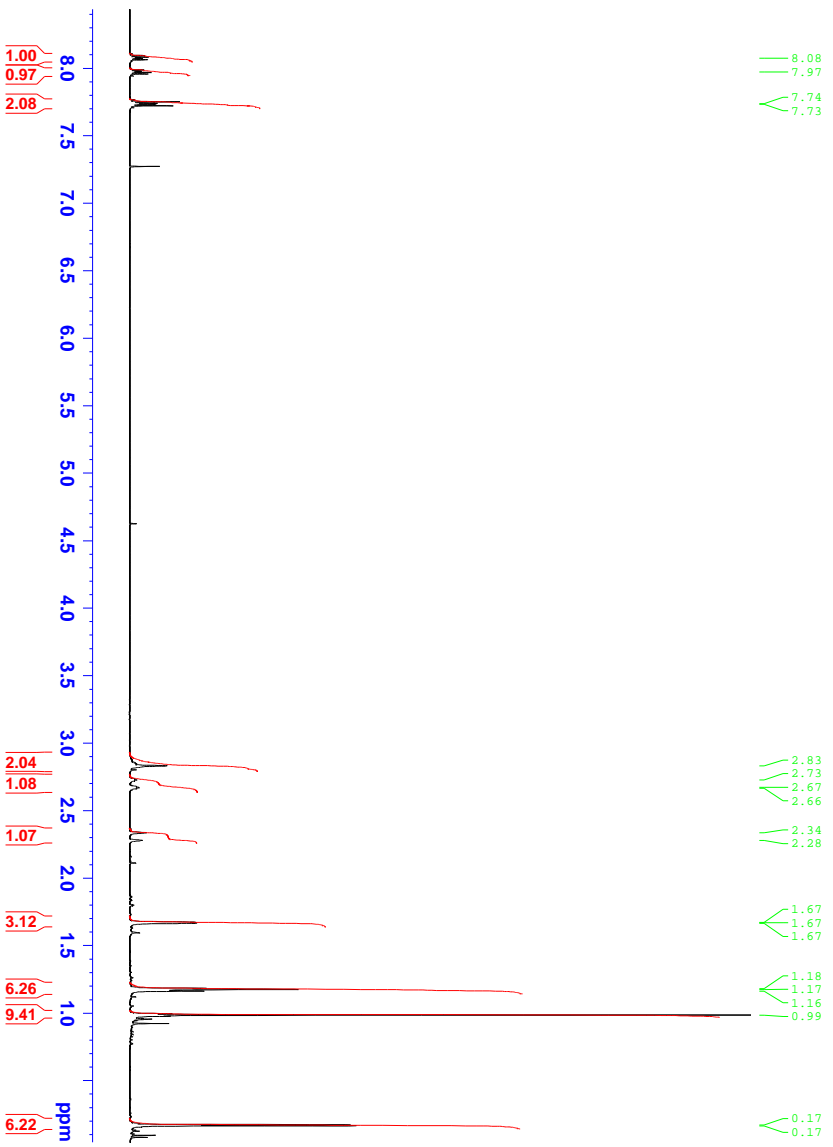
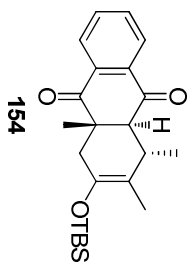

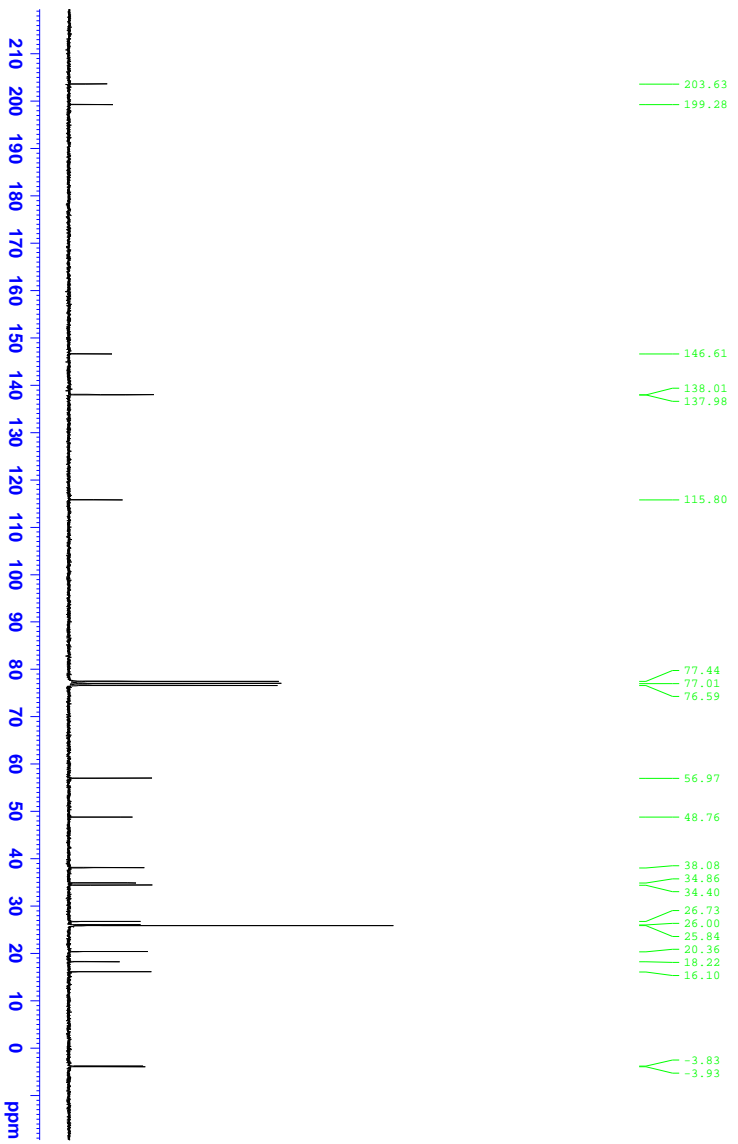
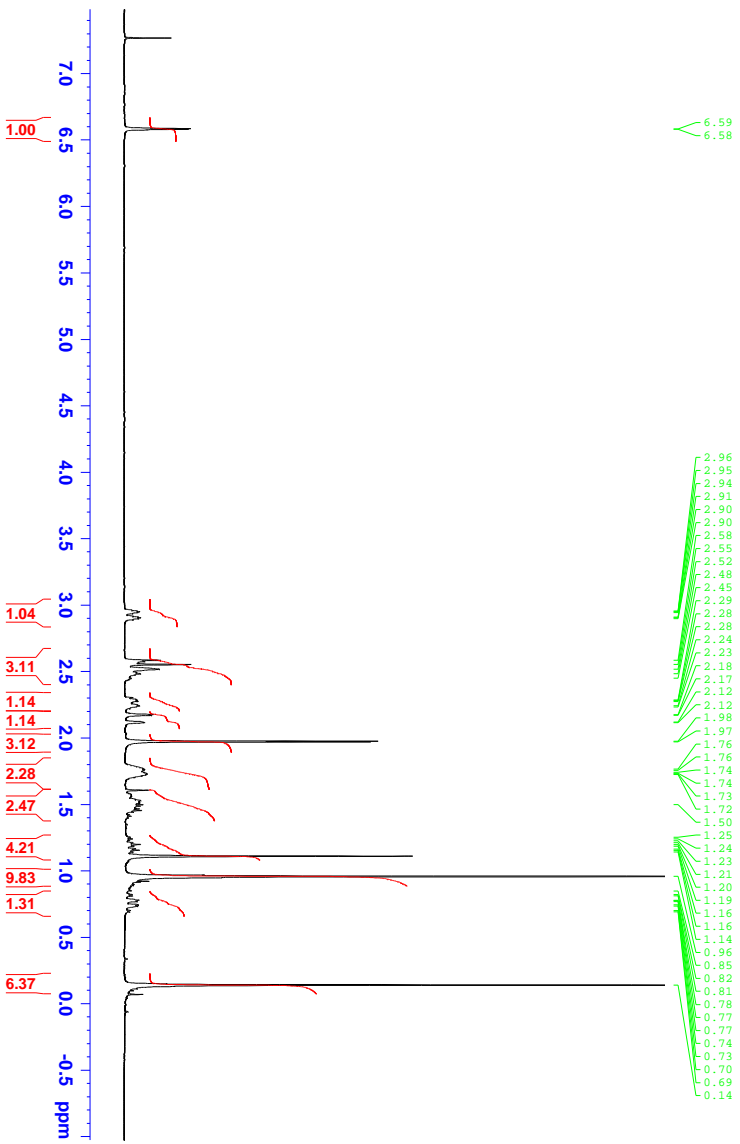
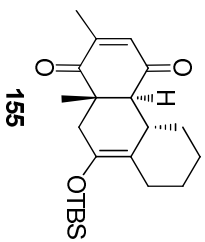

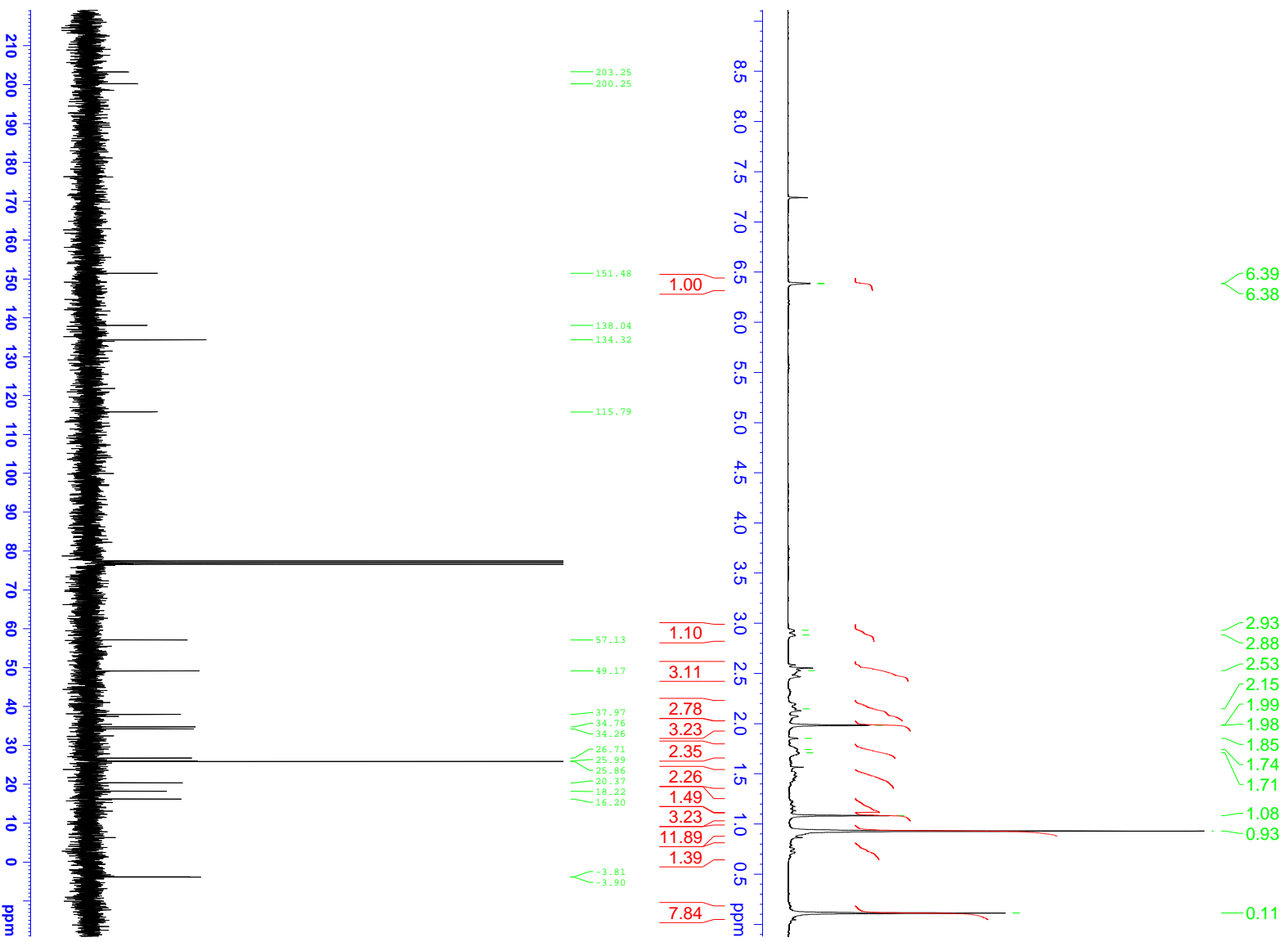
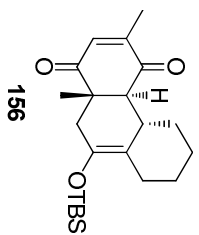

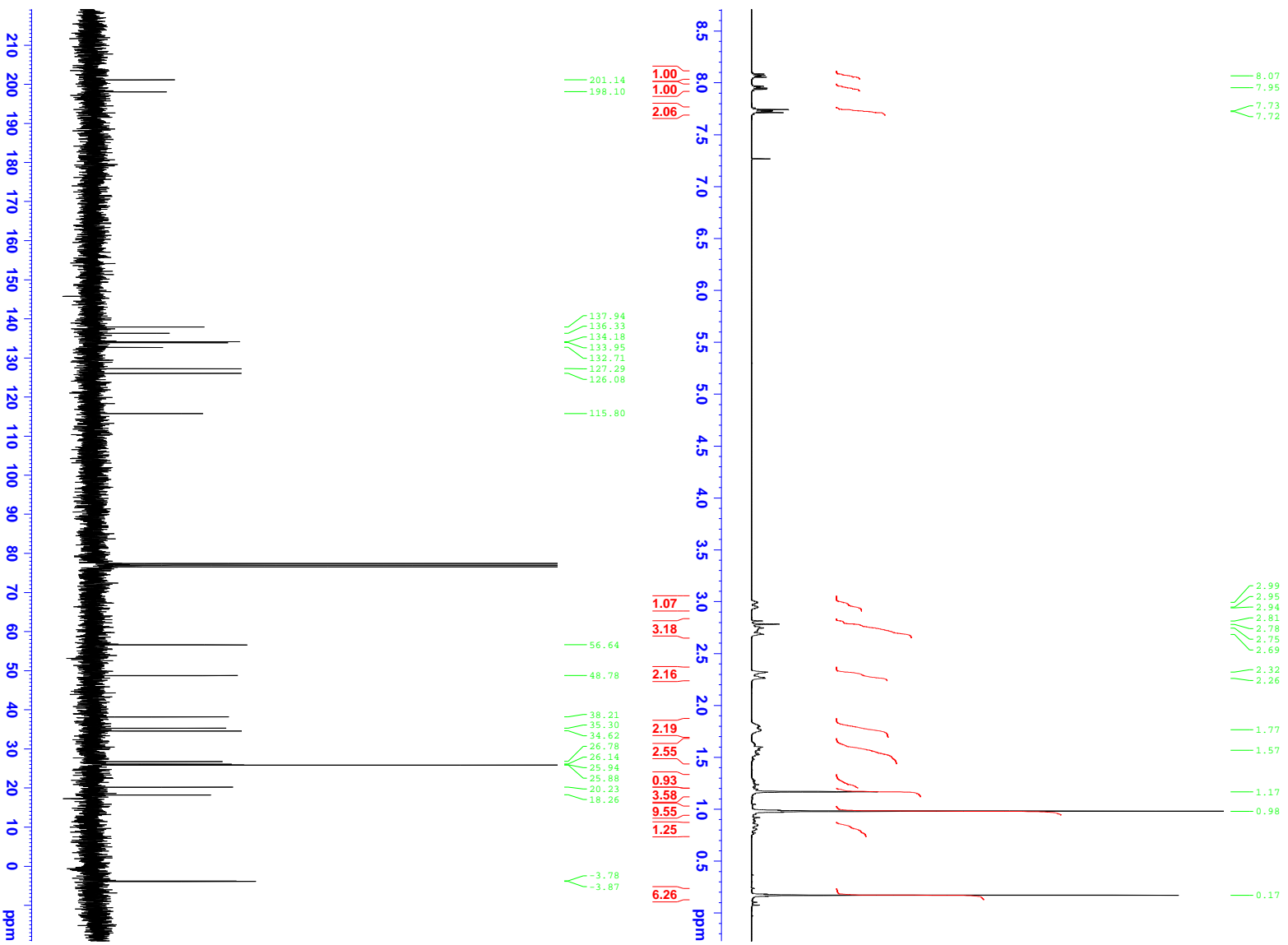
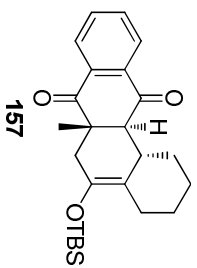

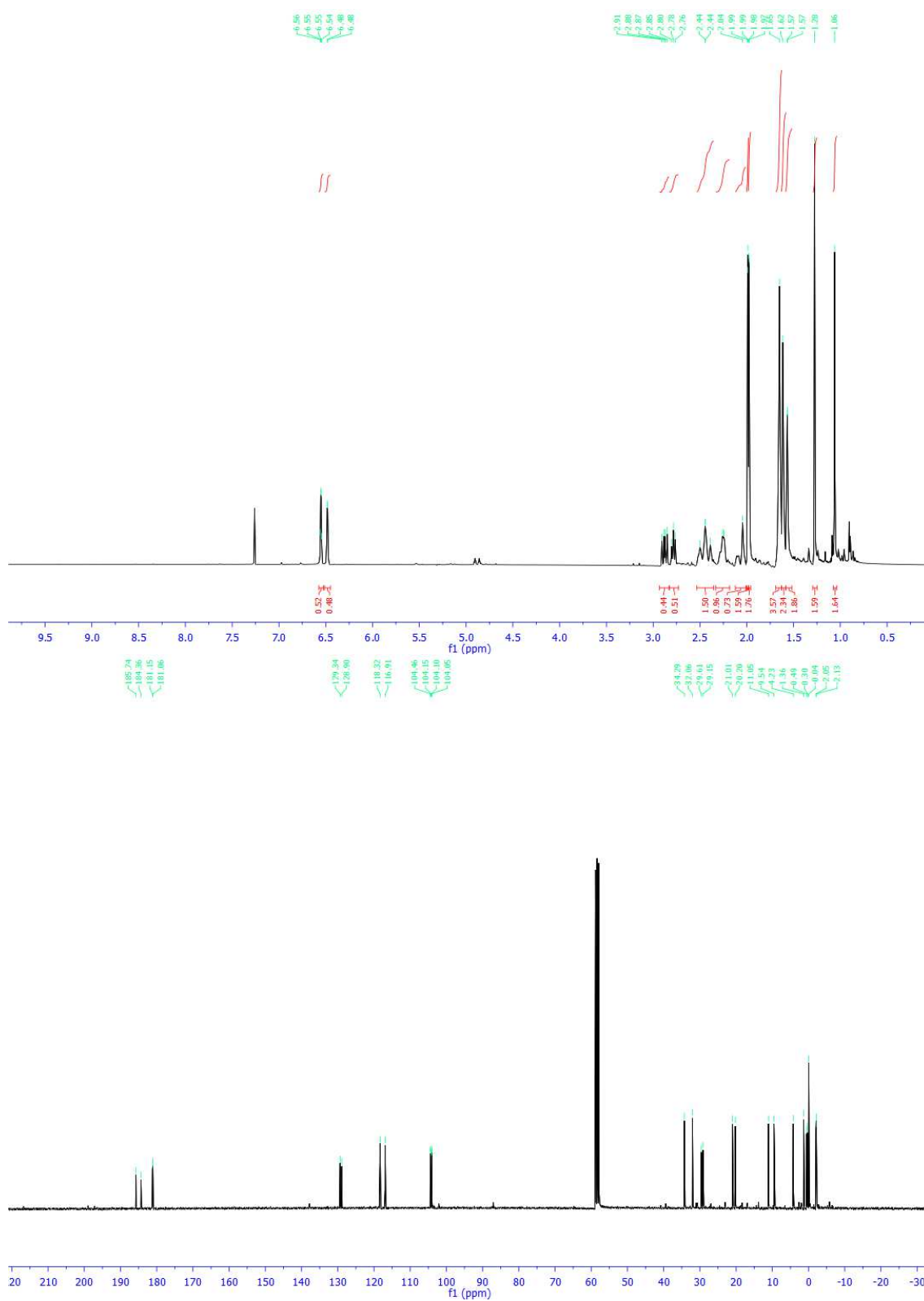
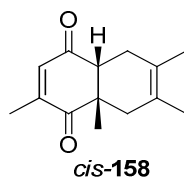
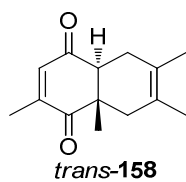

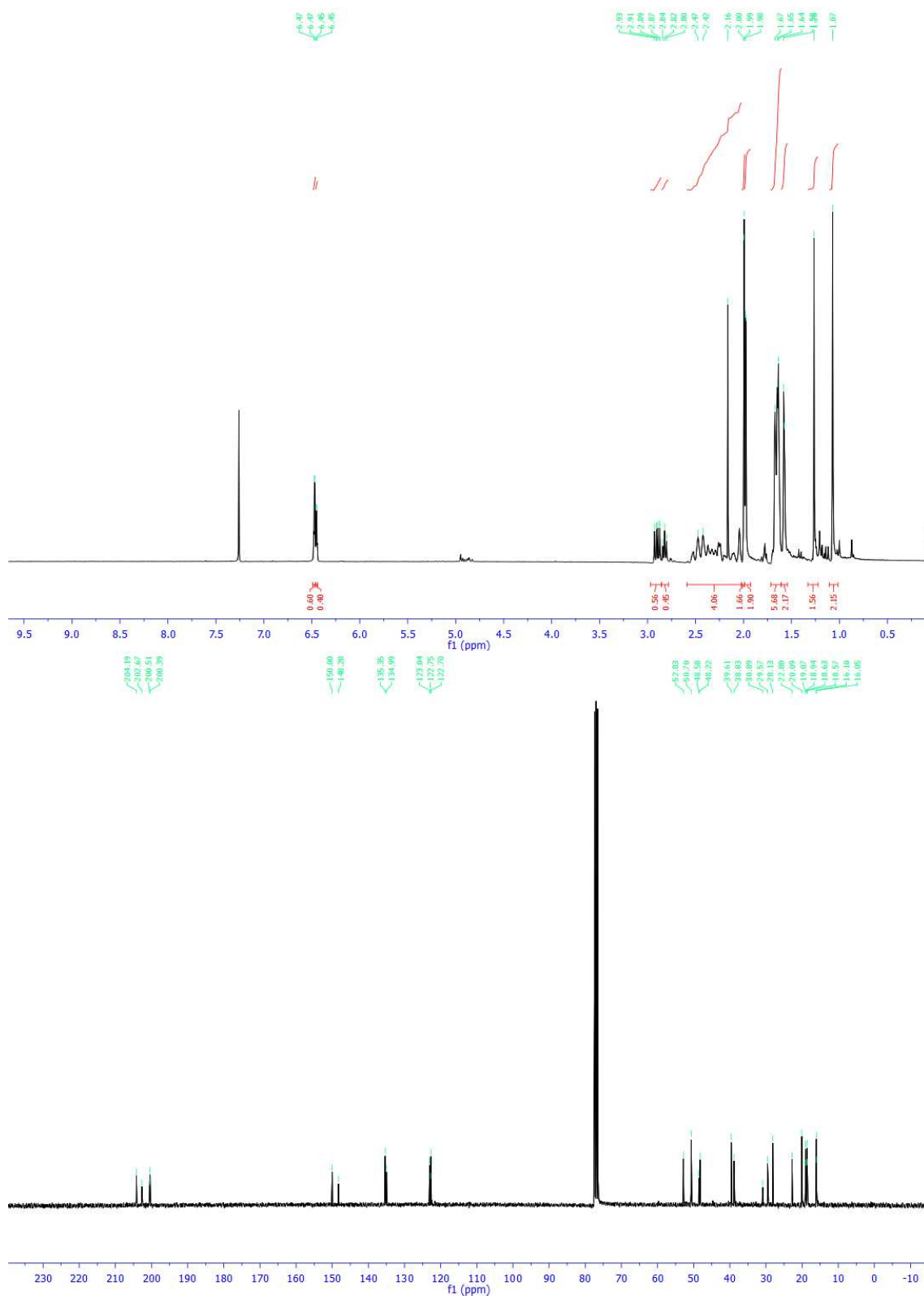
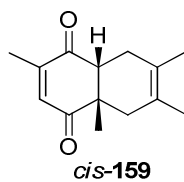
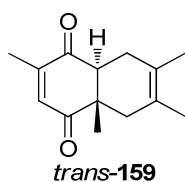

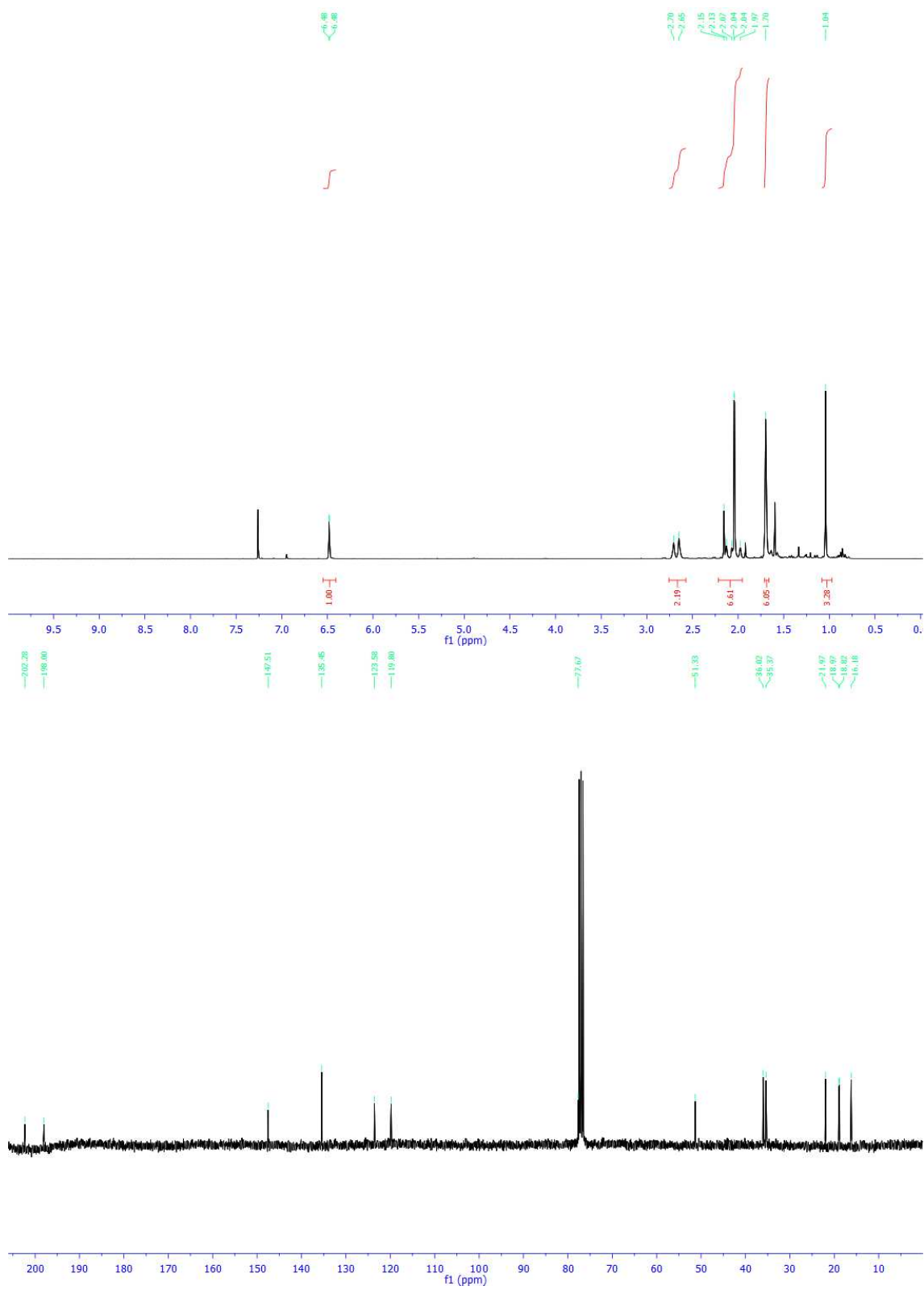
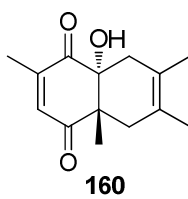

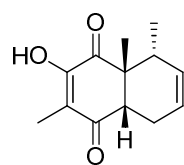

161

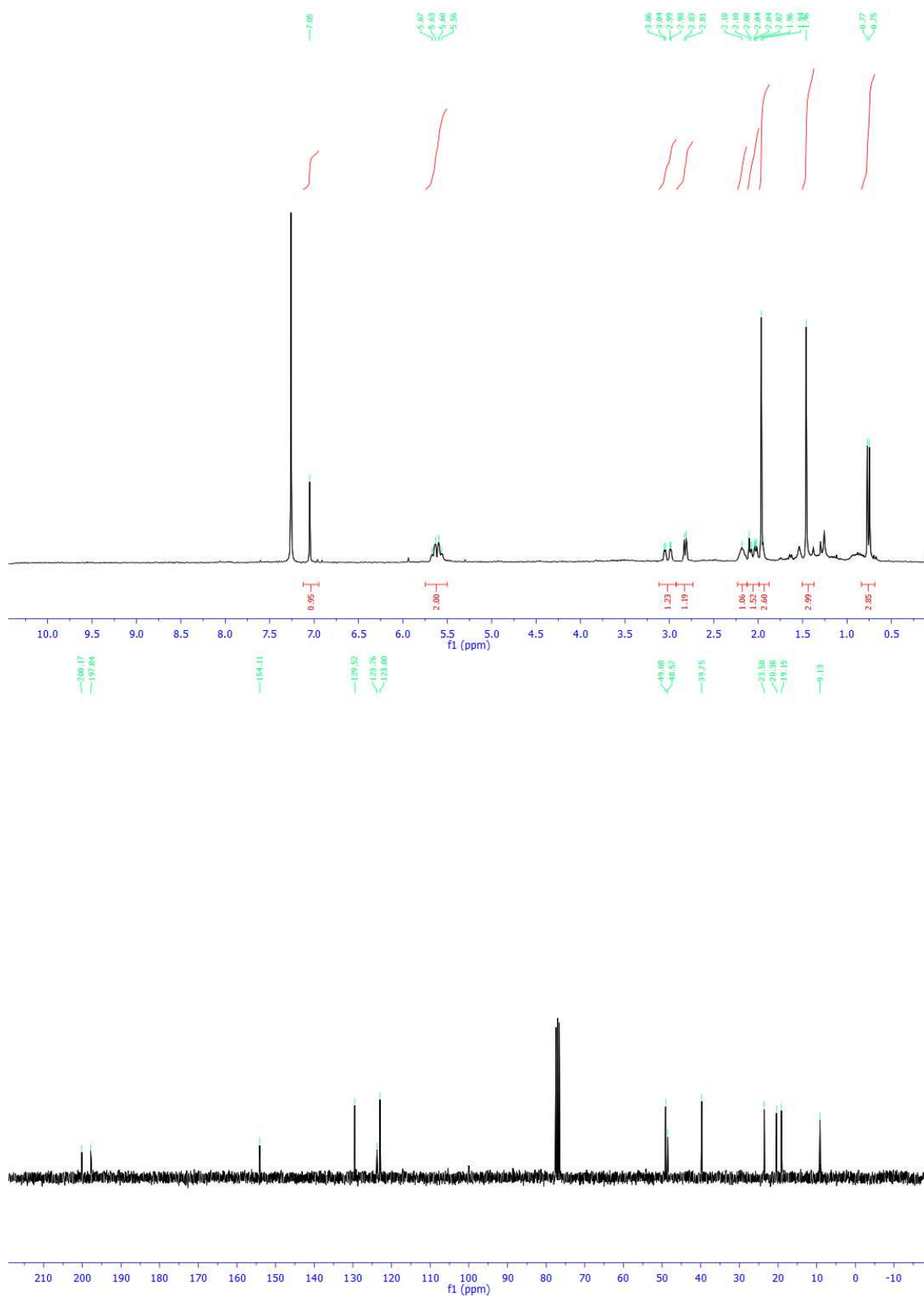

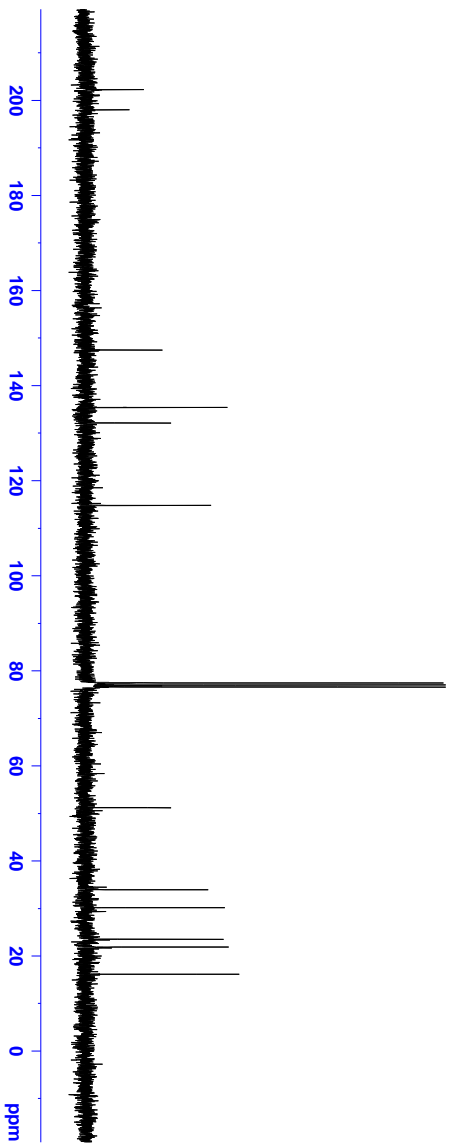
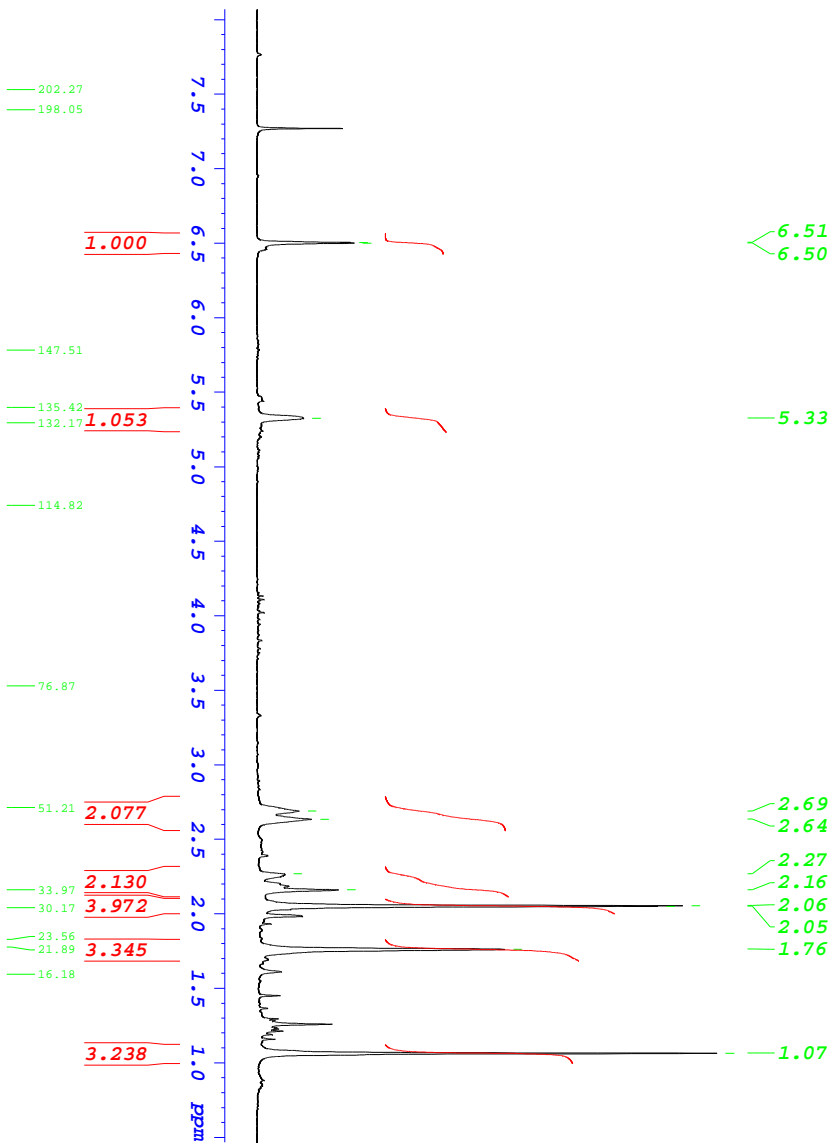
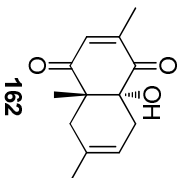

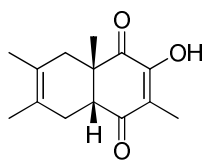

163

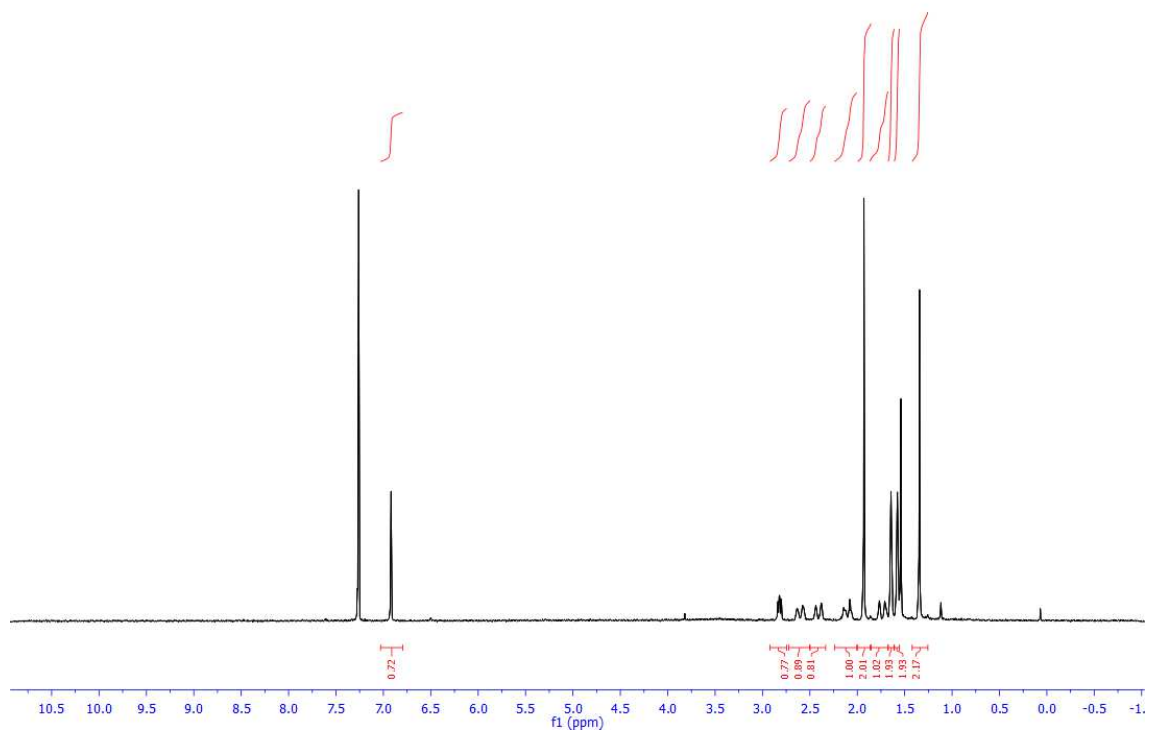

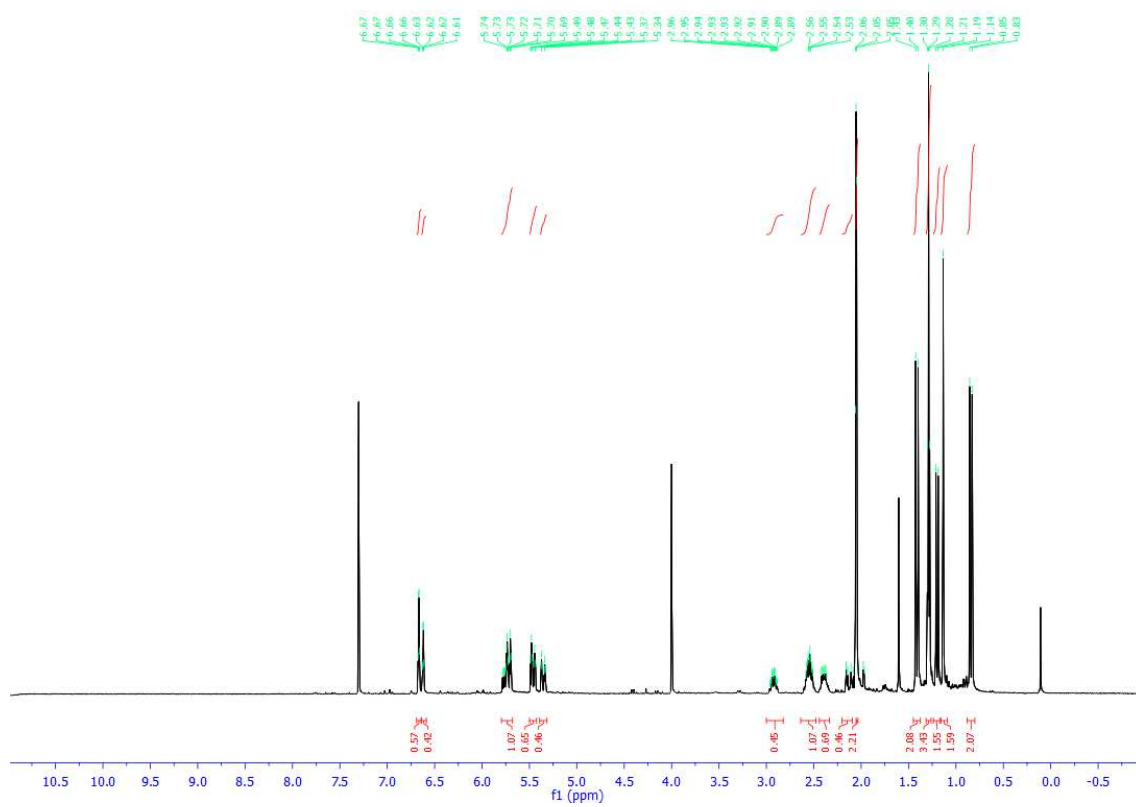
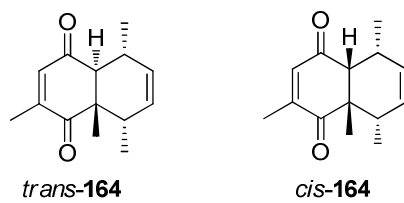

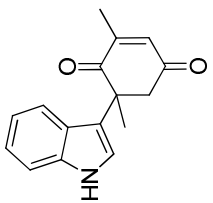

181

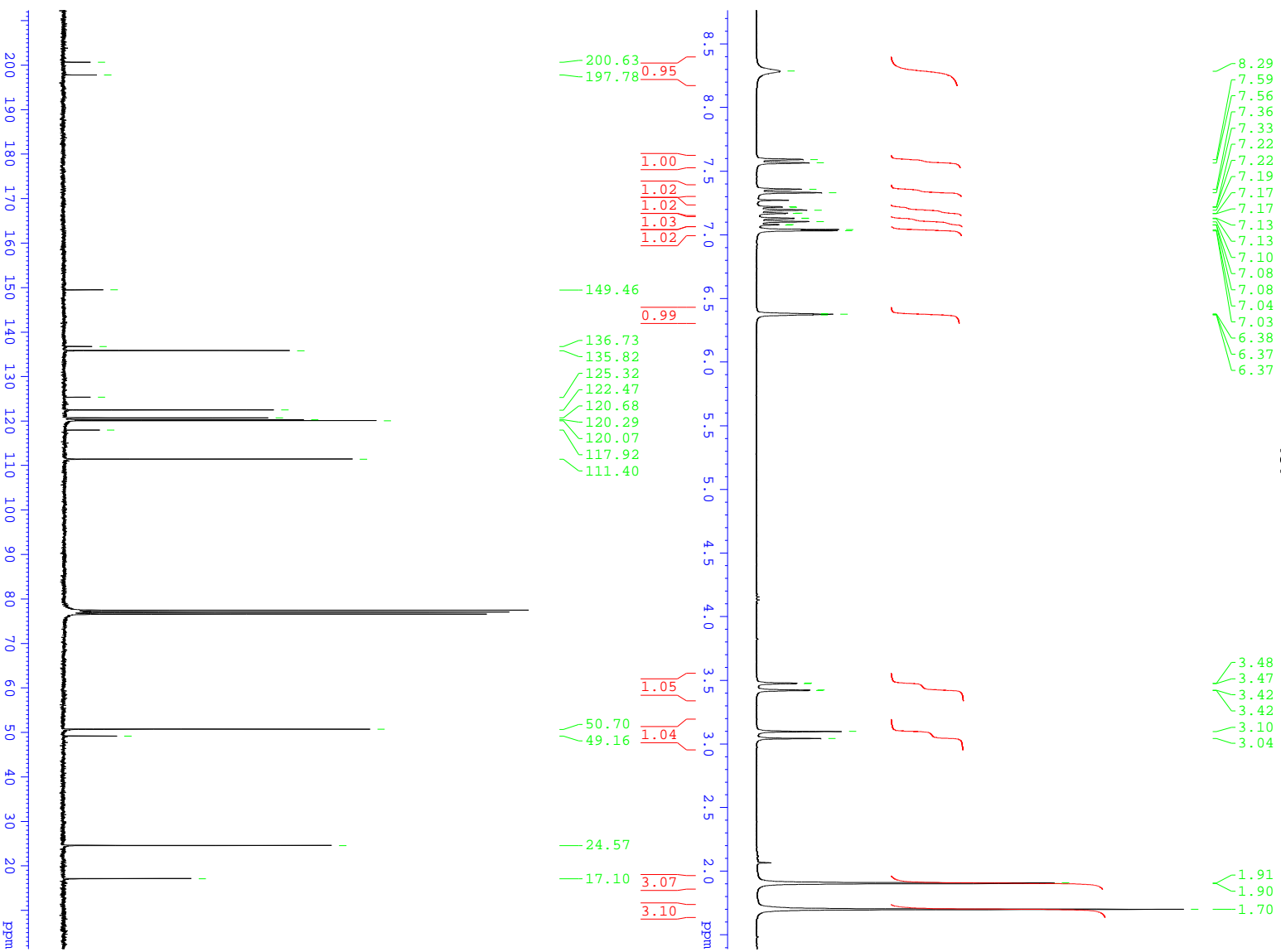

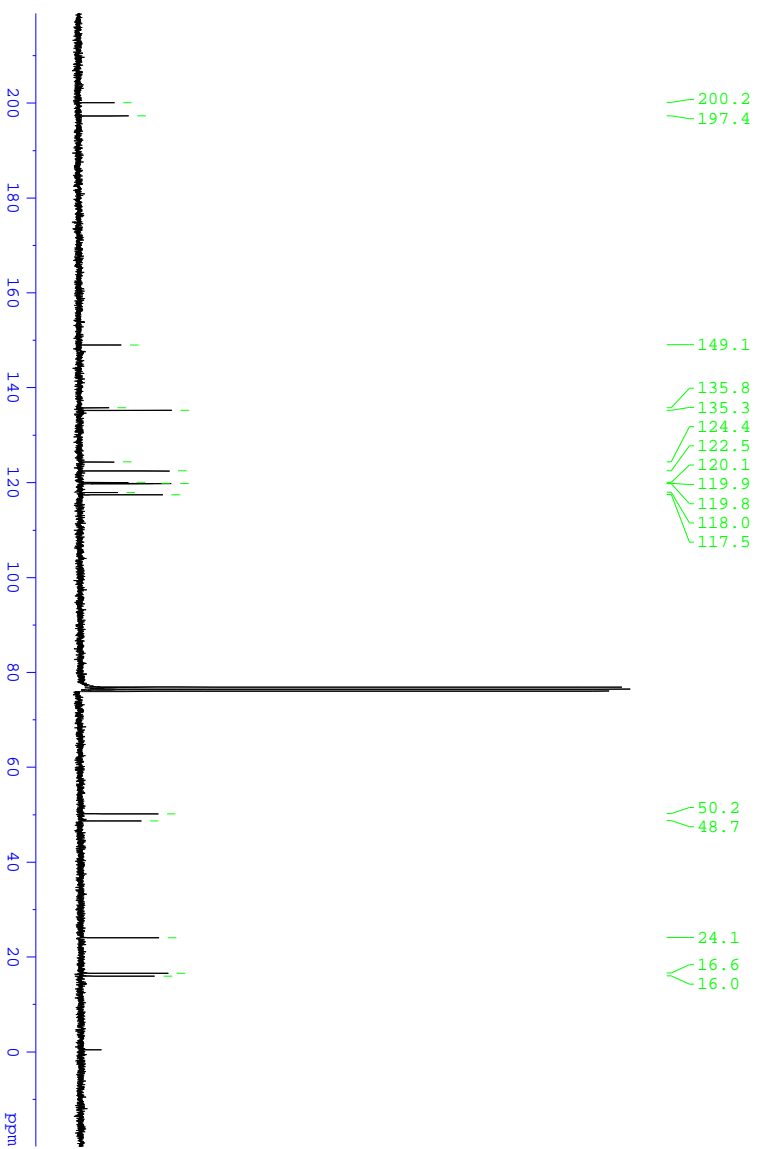
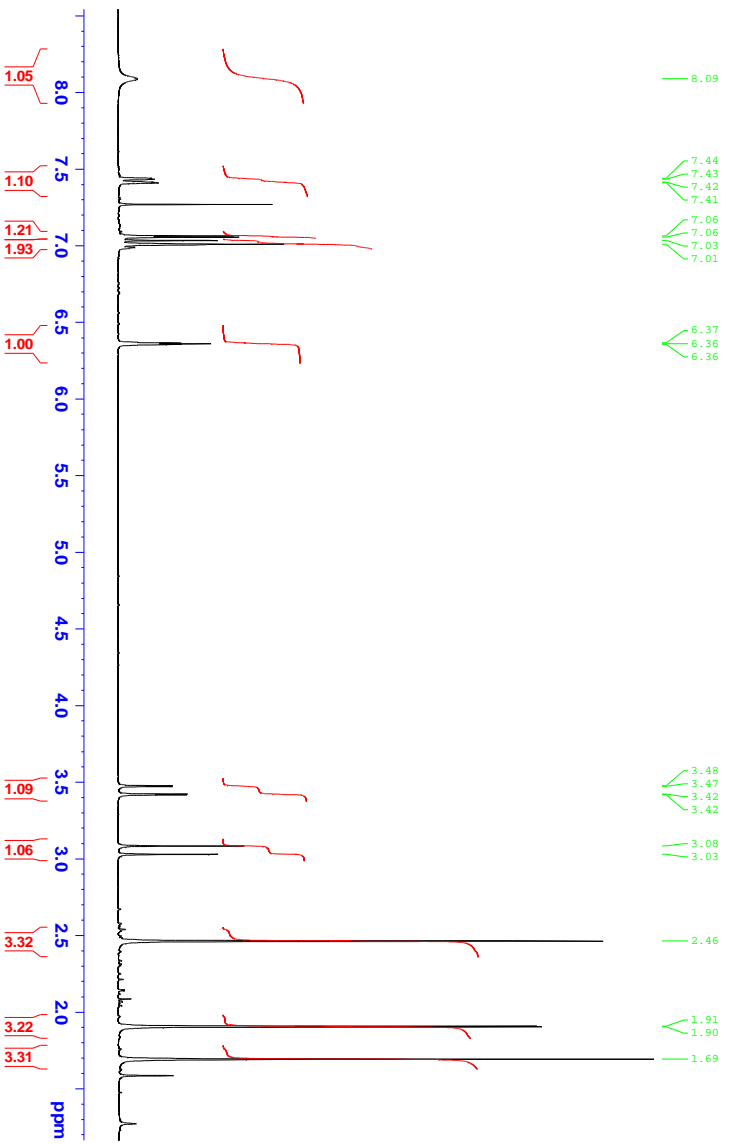
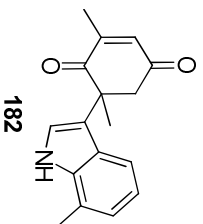

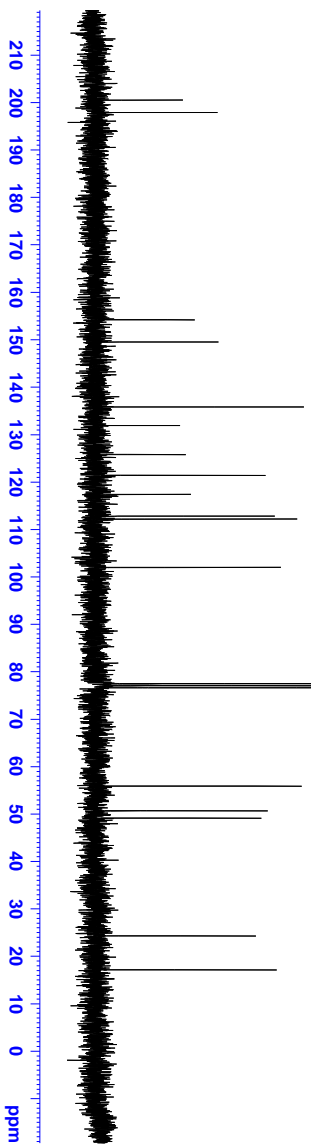
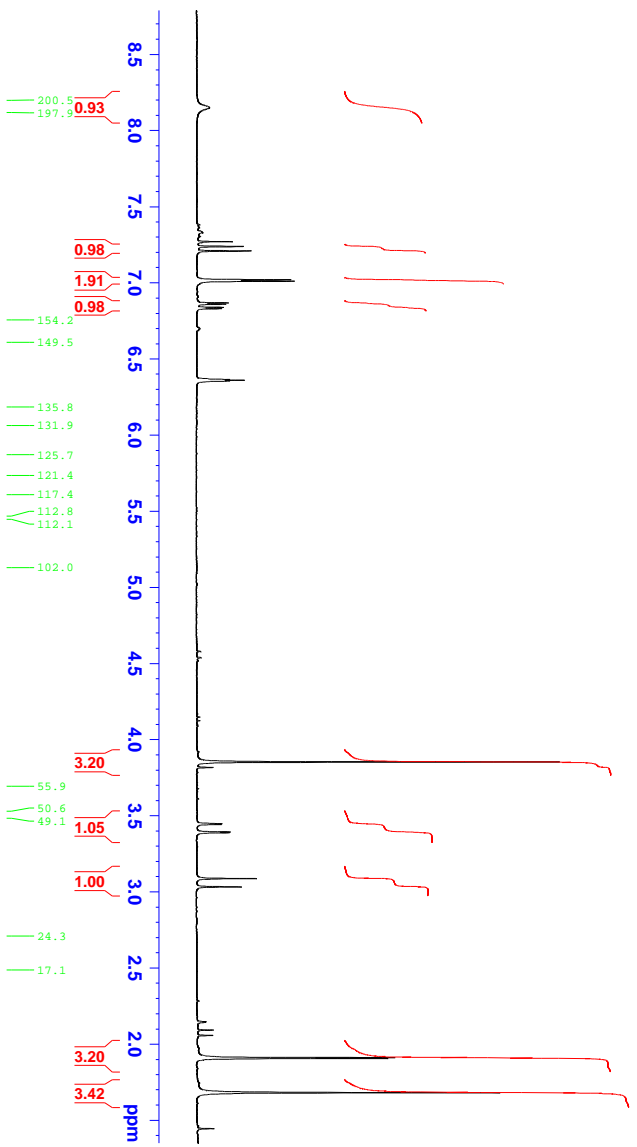
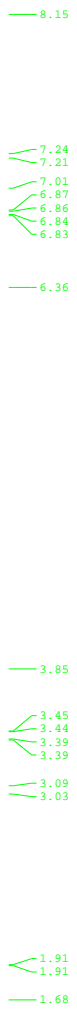
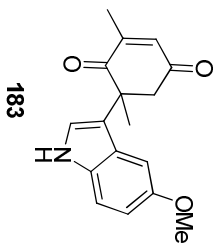

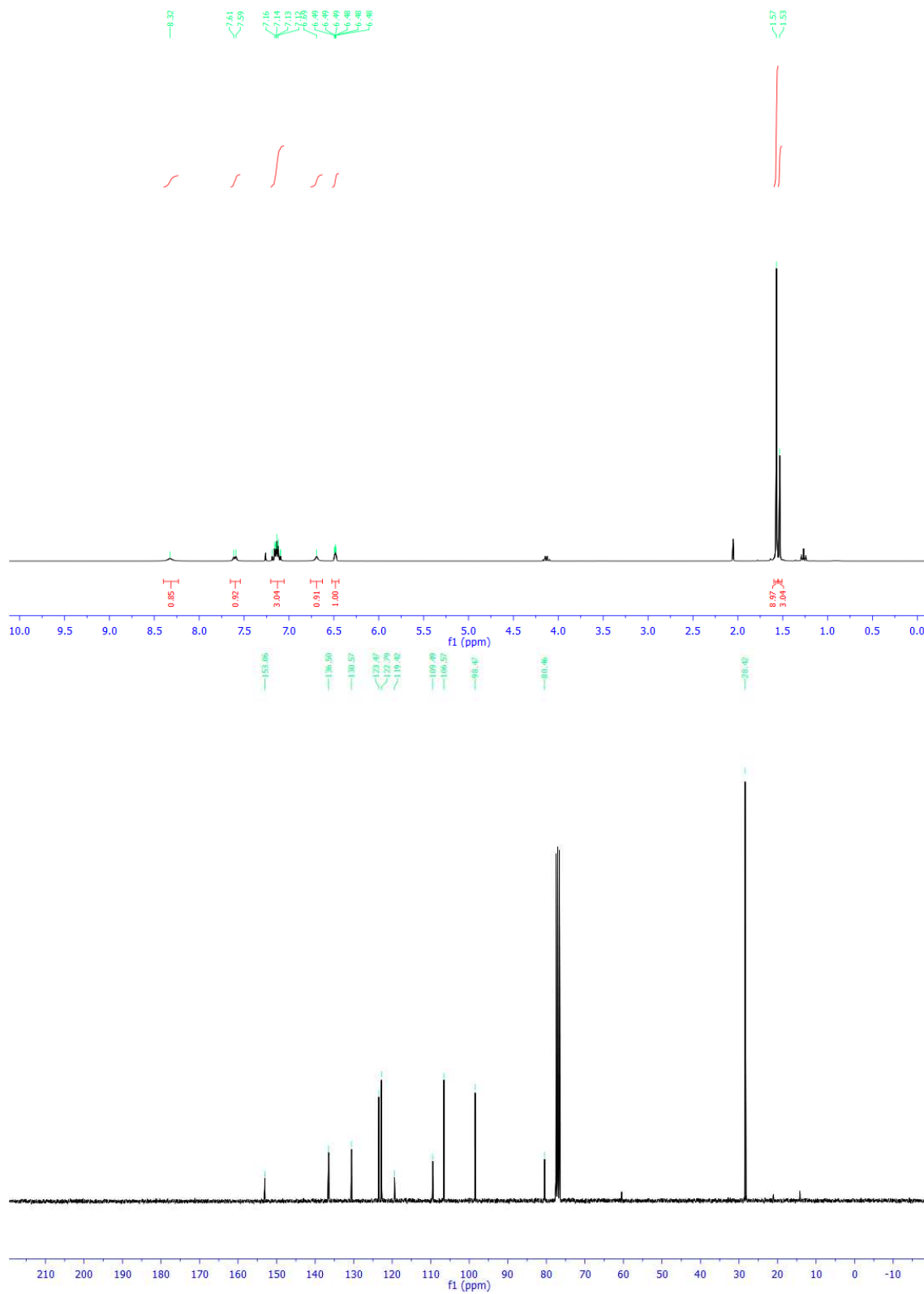
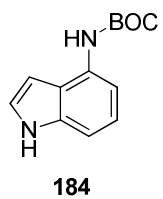

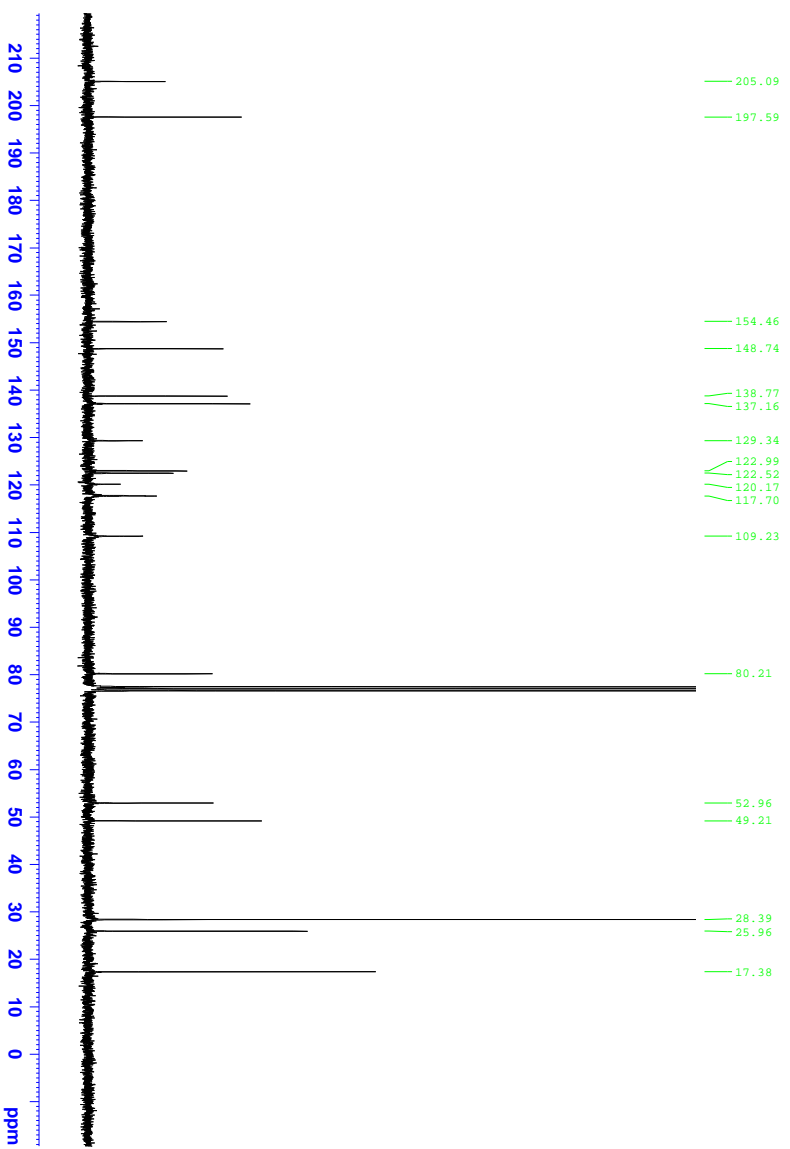
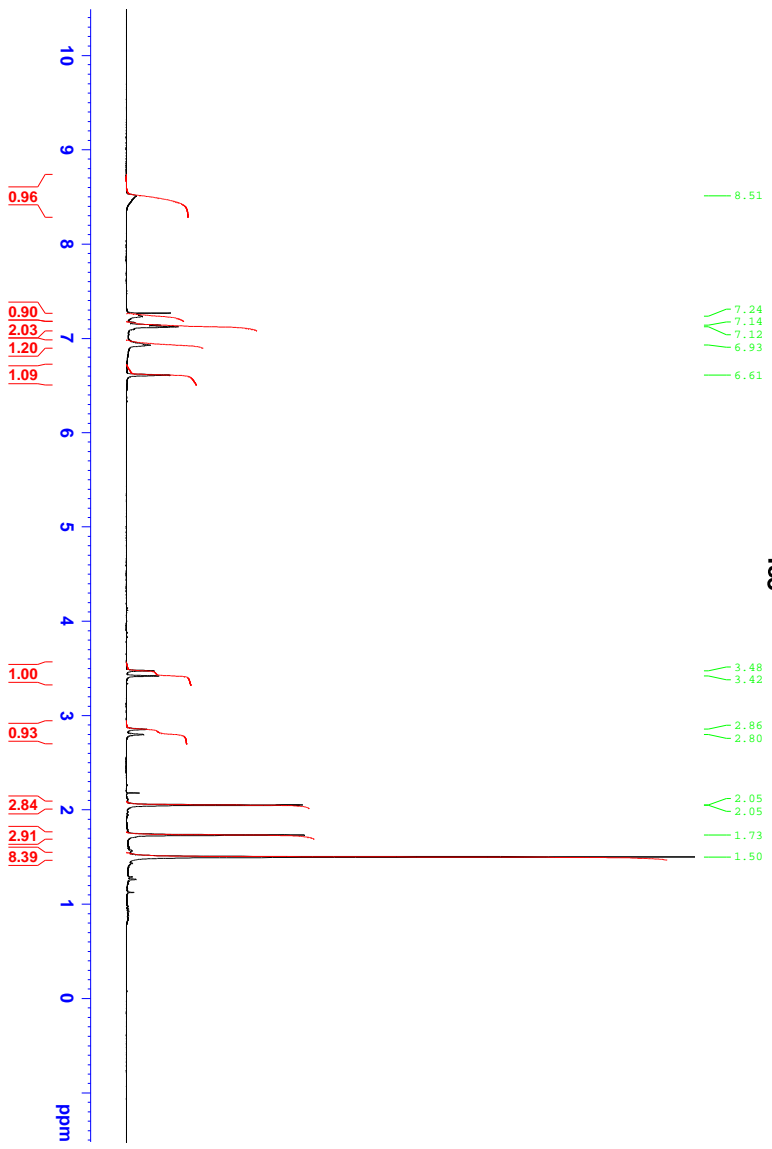
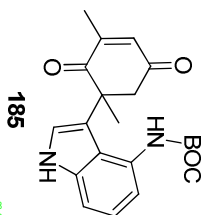

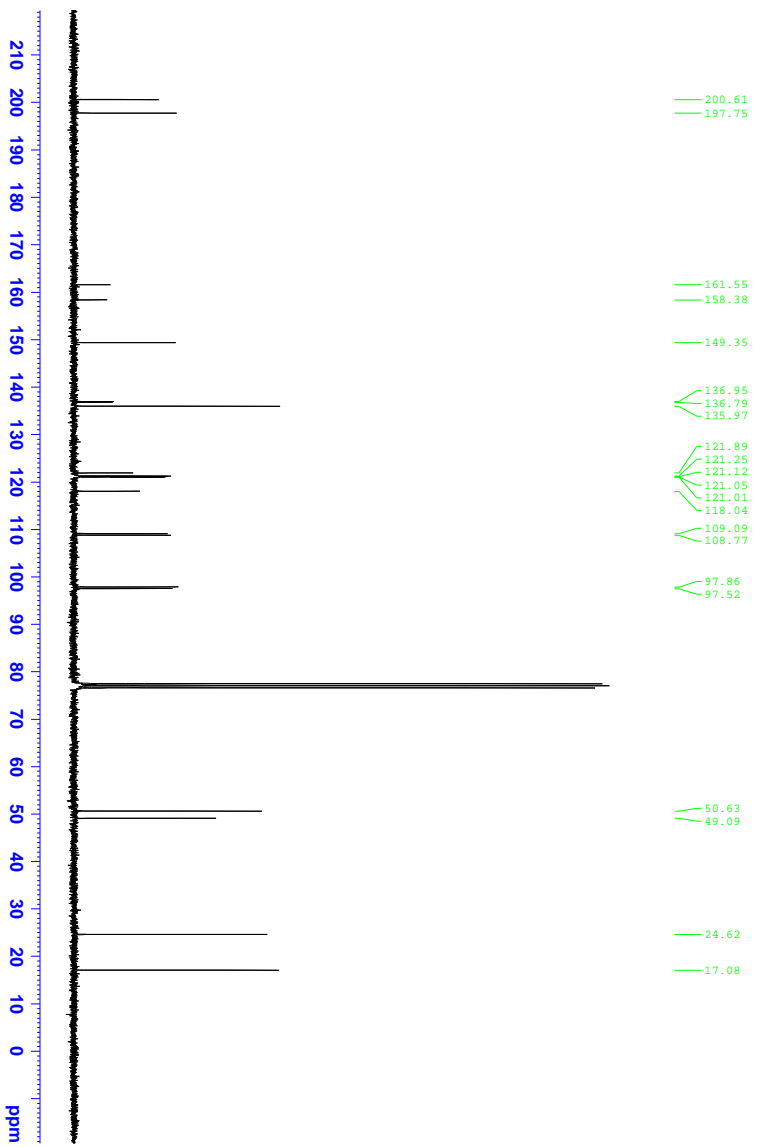
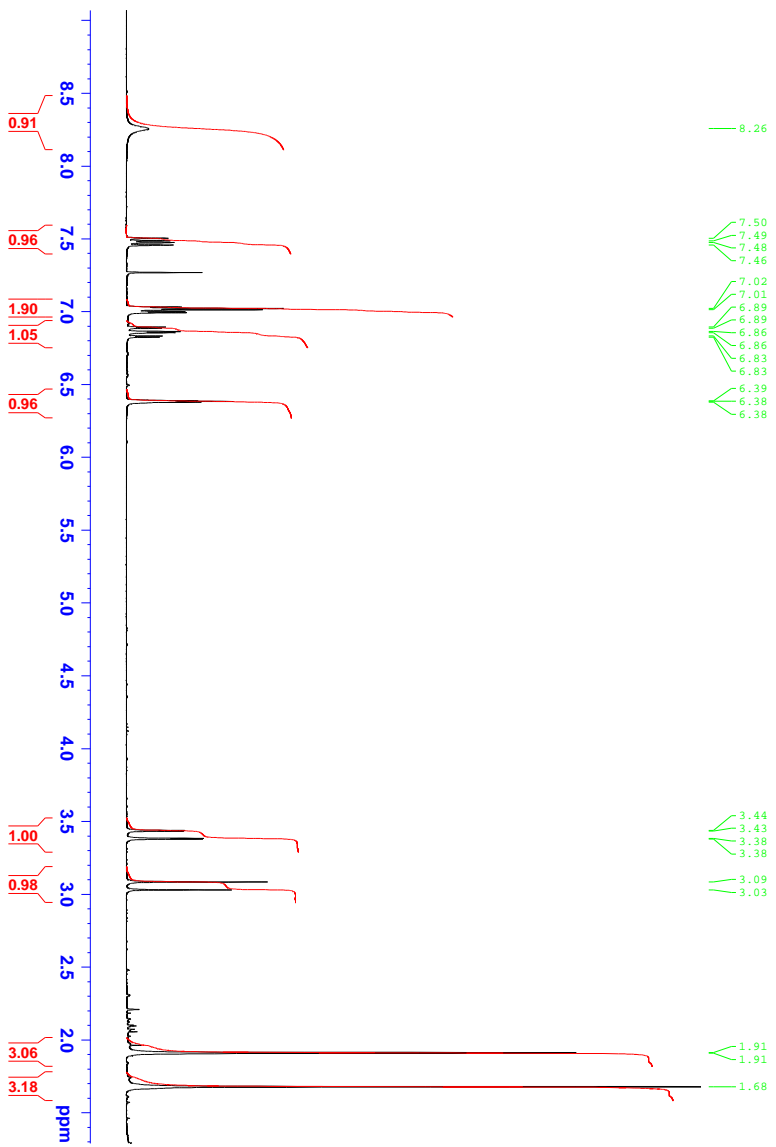
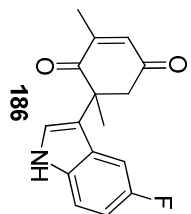

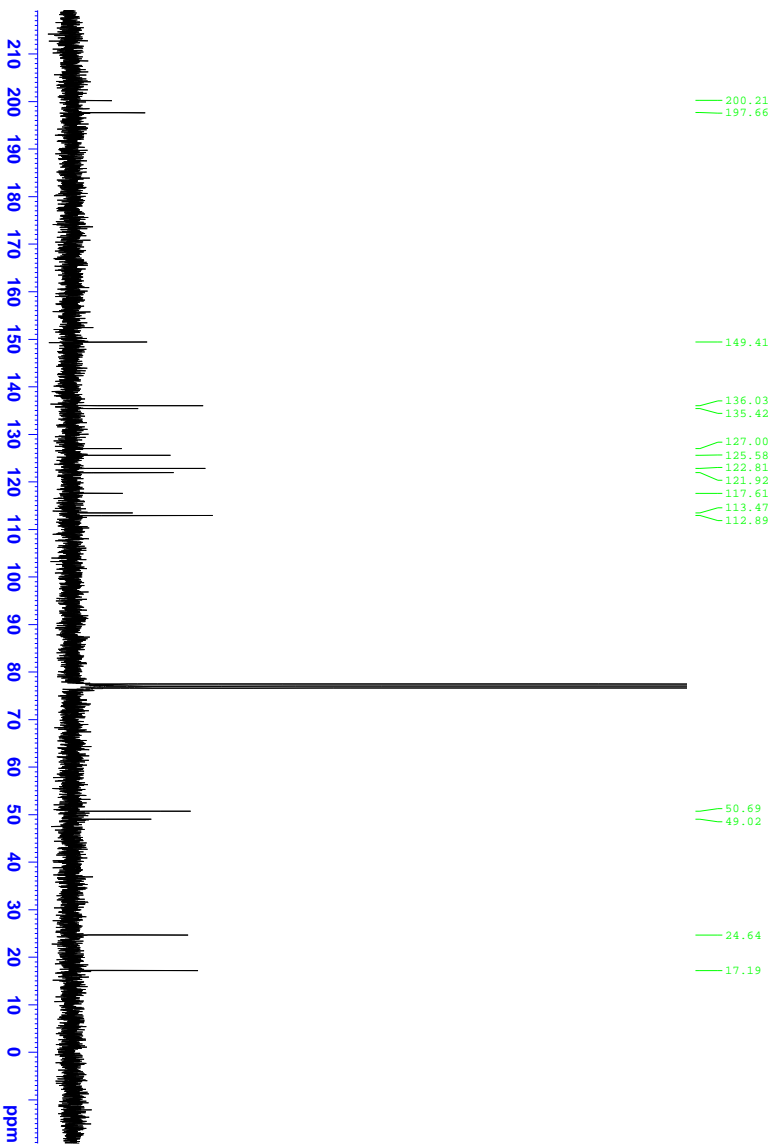
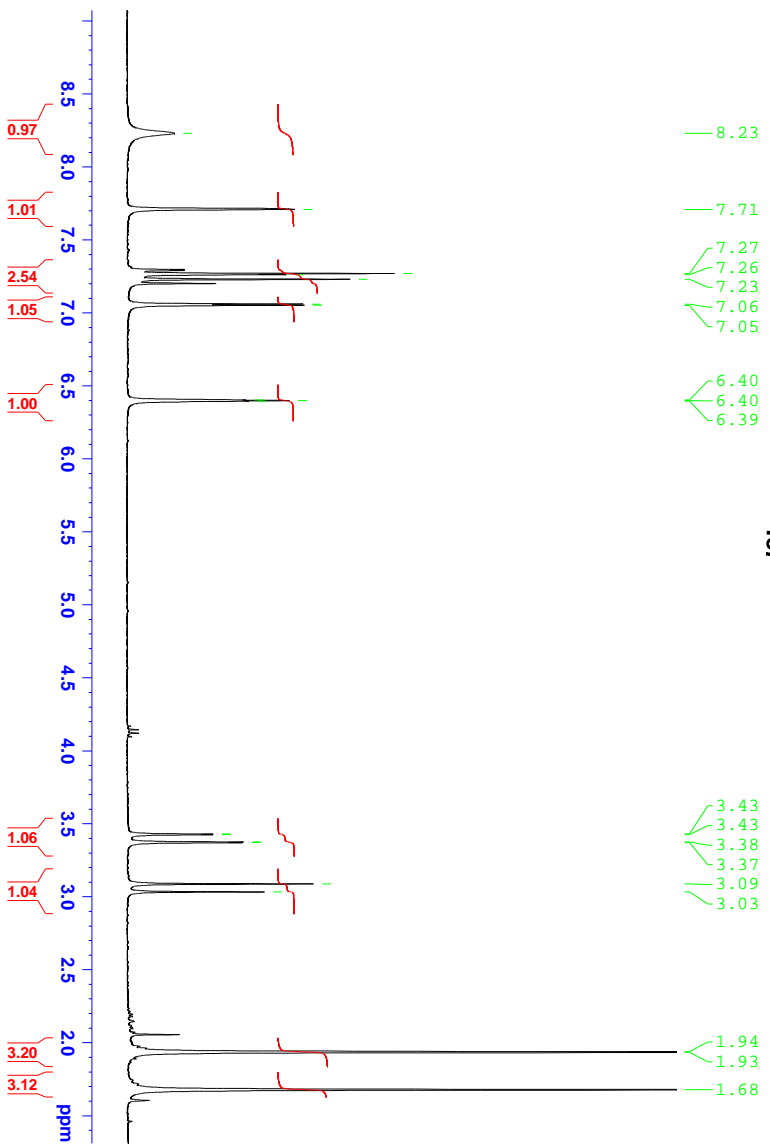
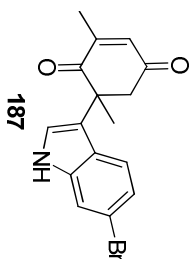

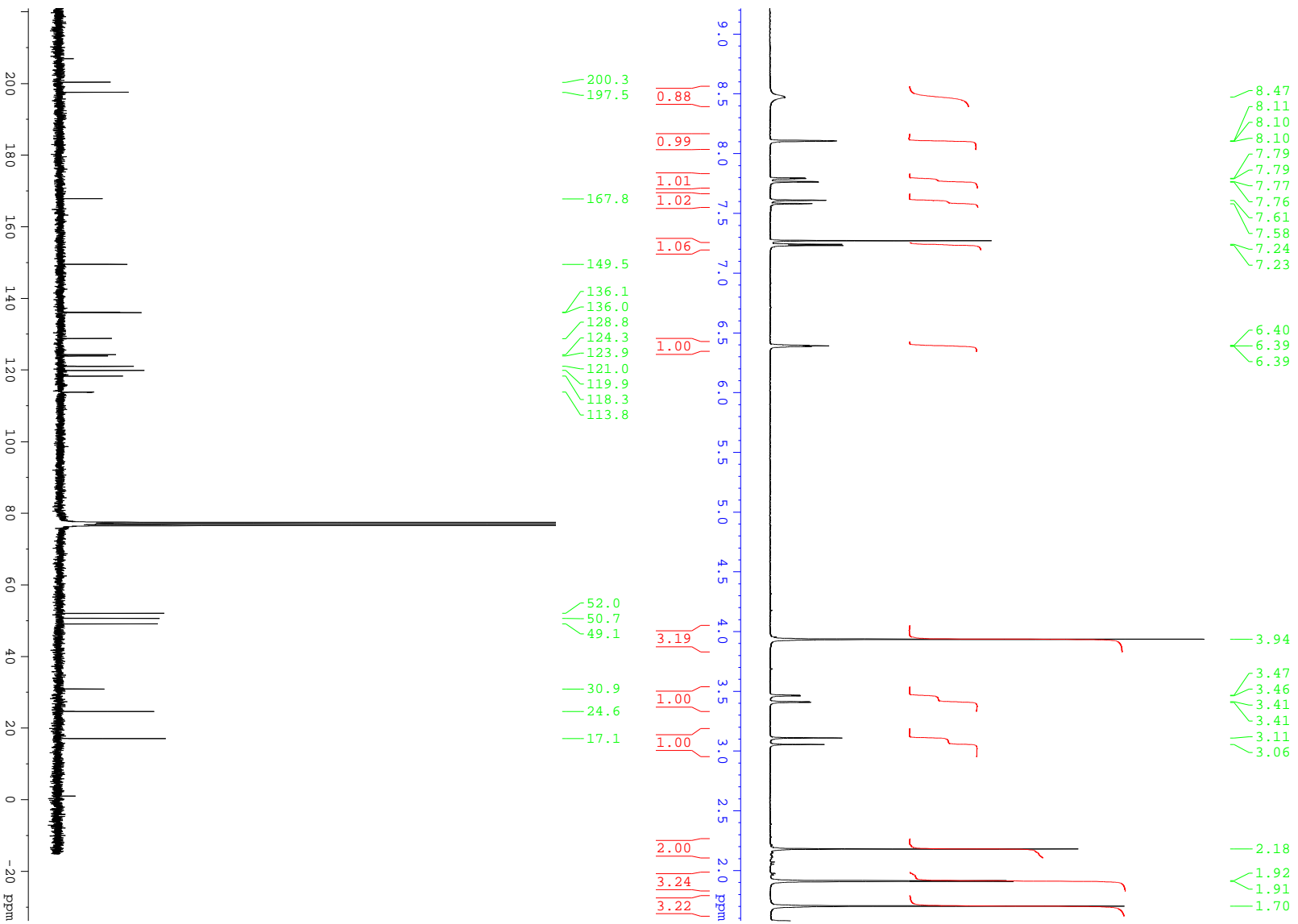
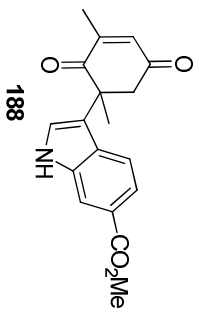

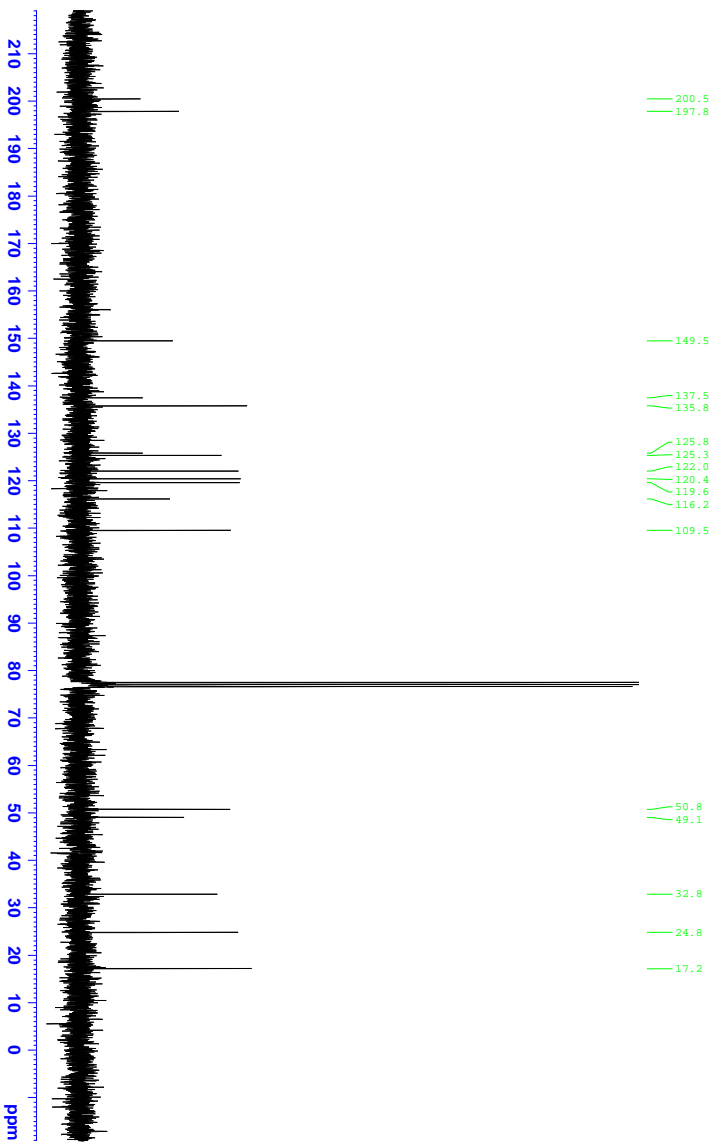
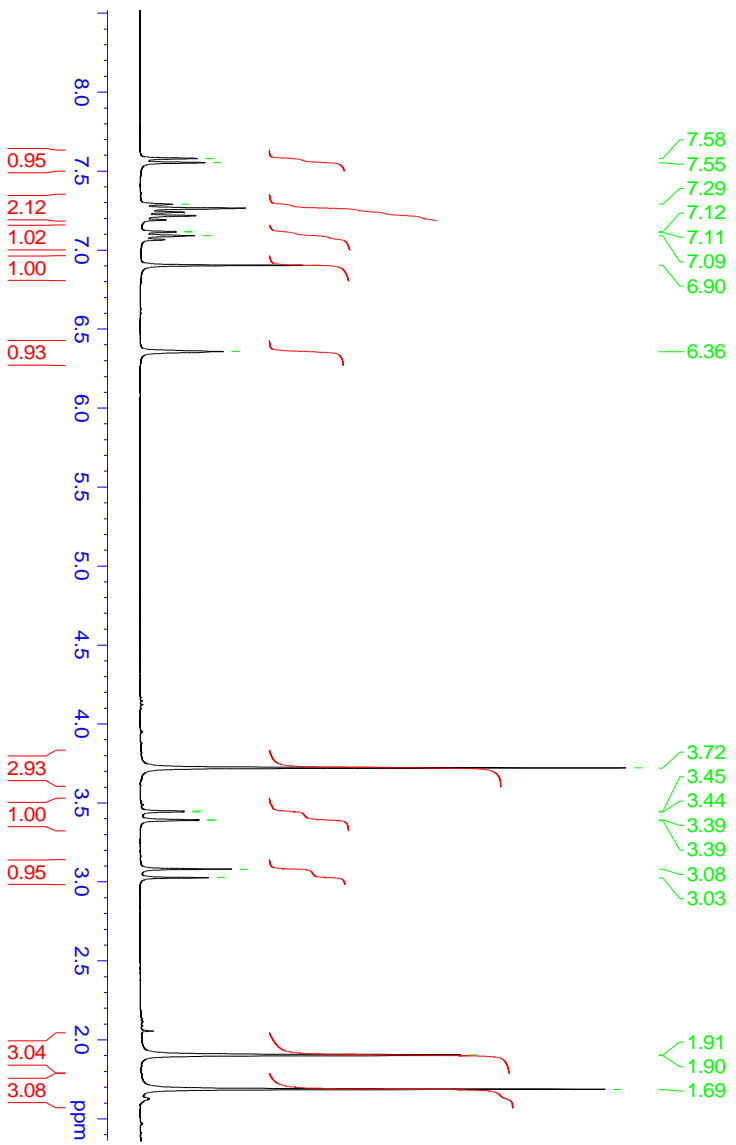
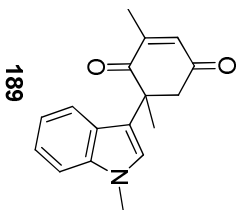

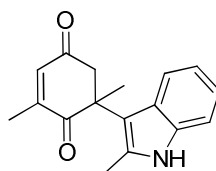

190

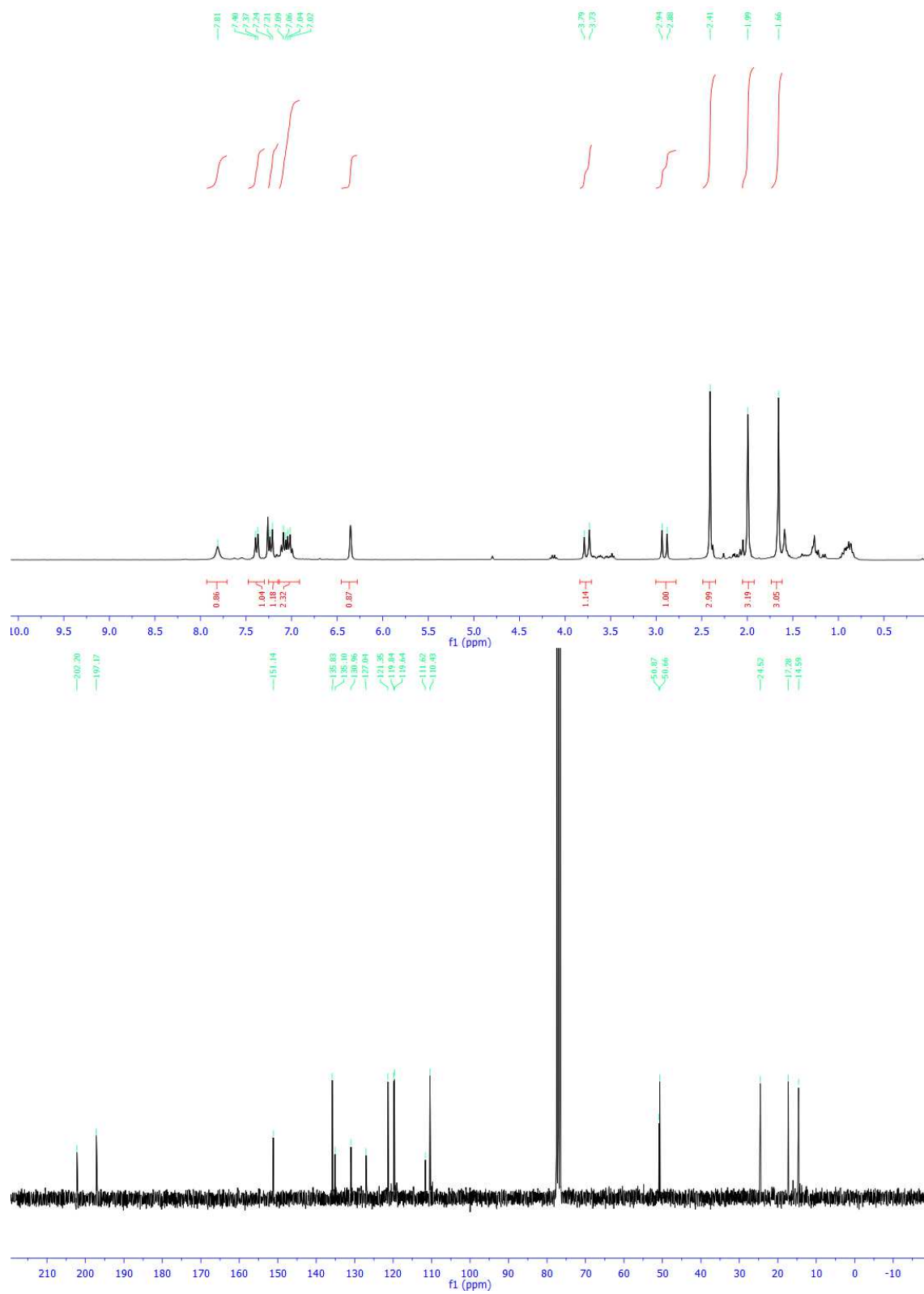

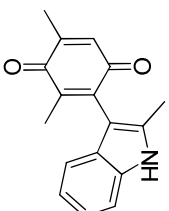

191

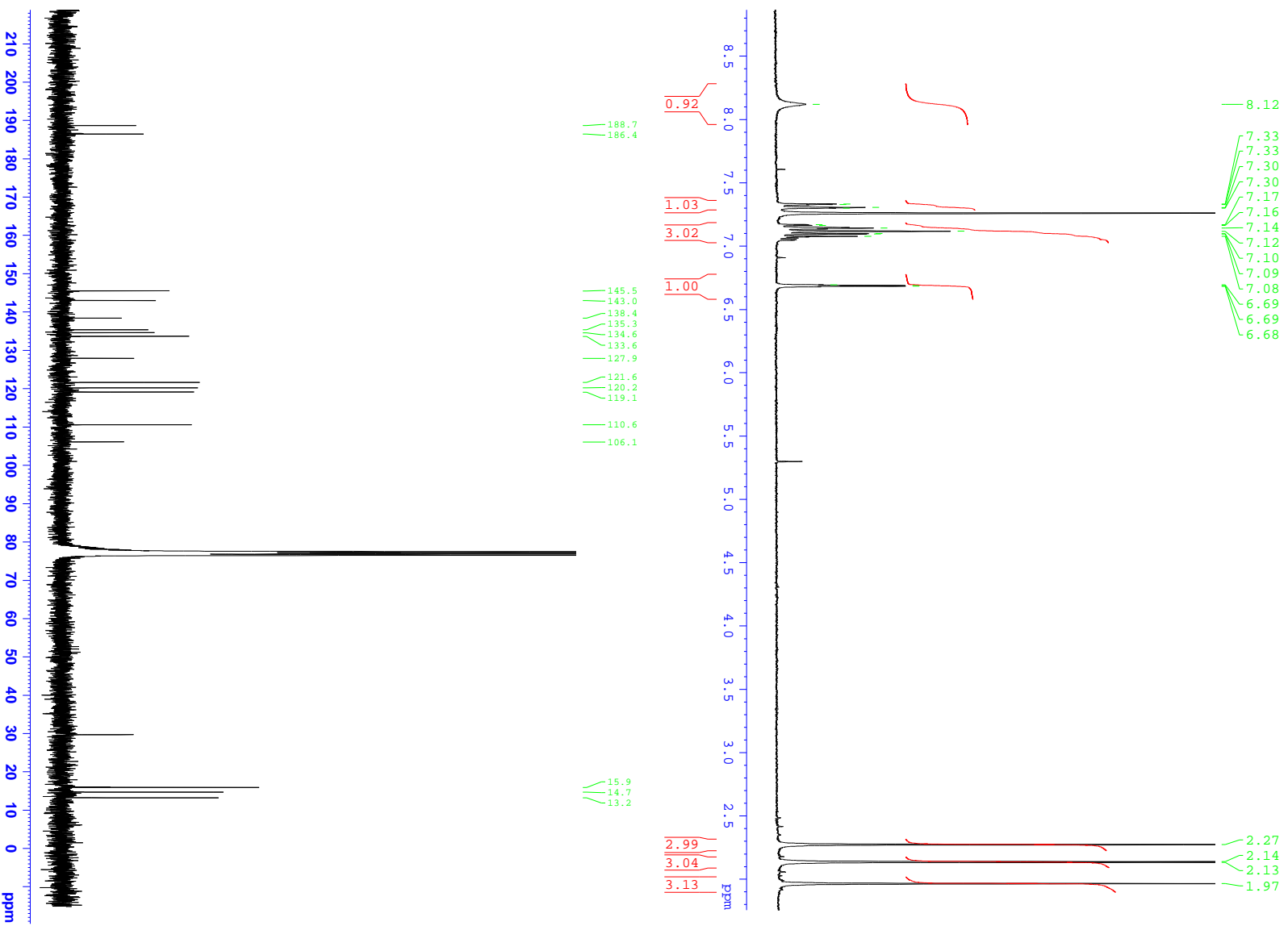

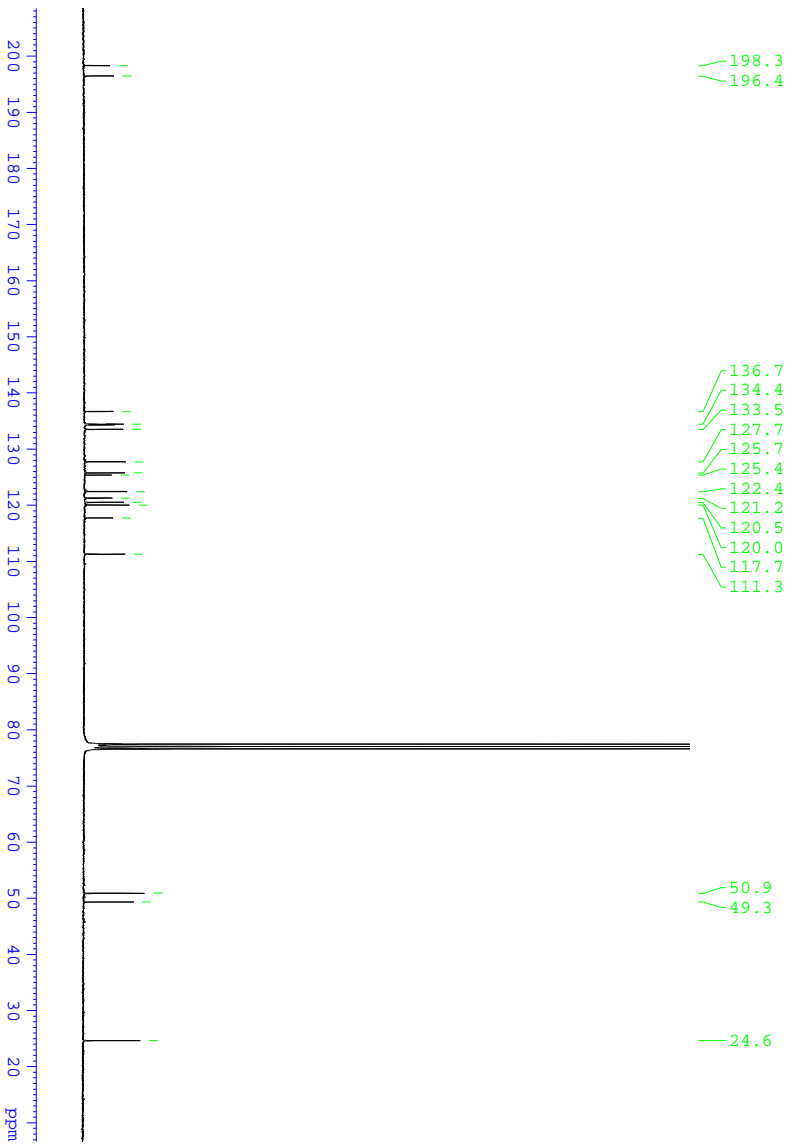
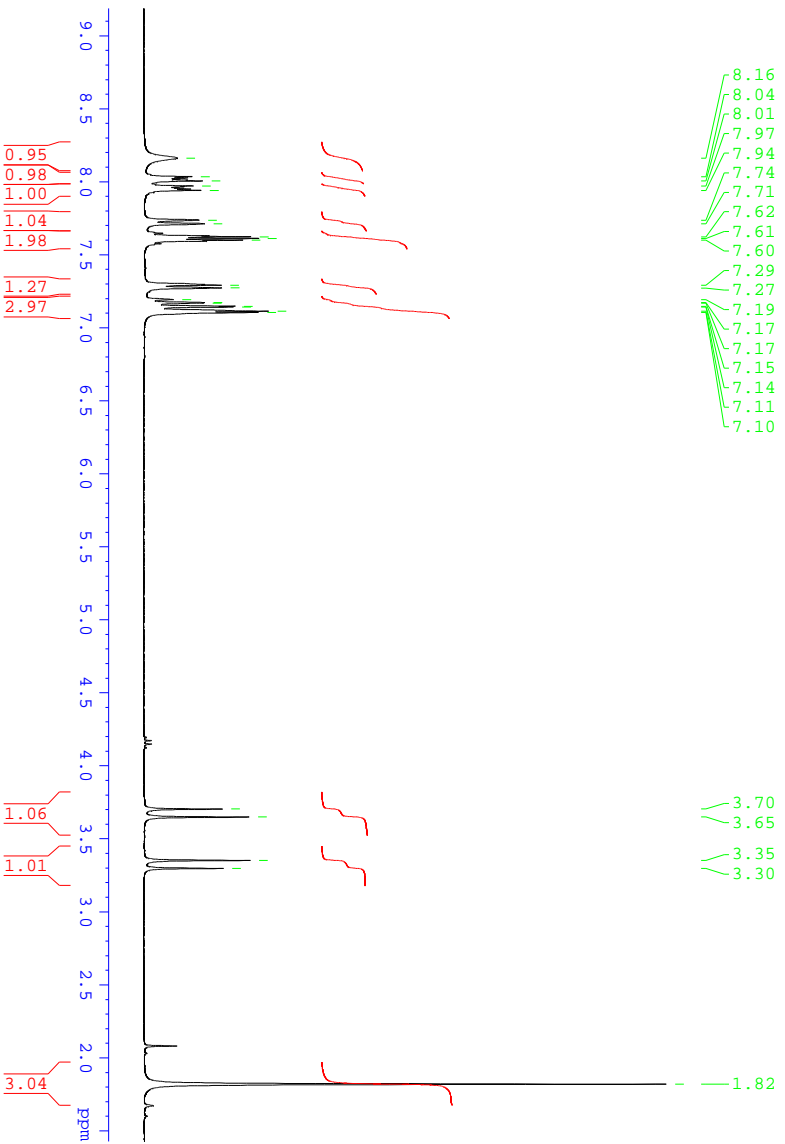
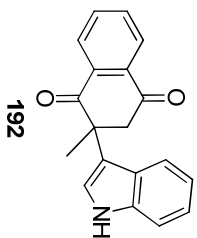

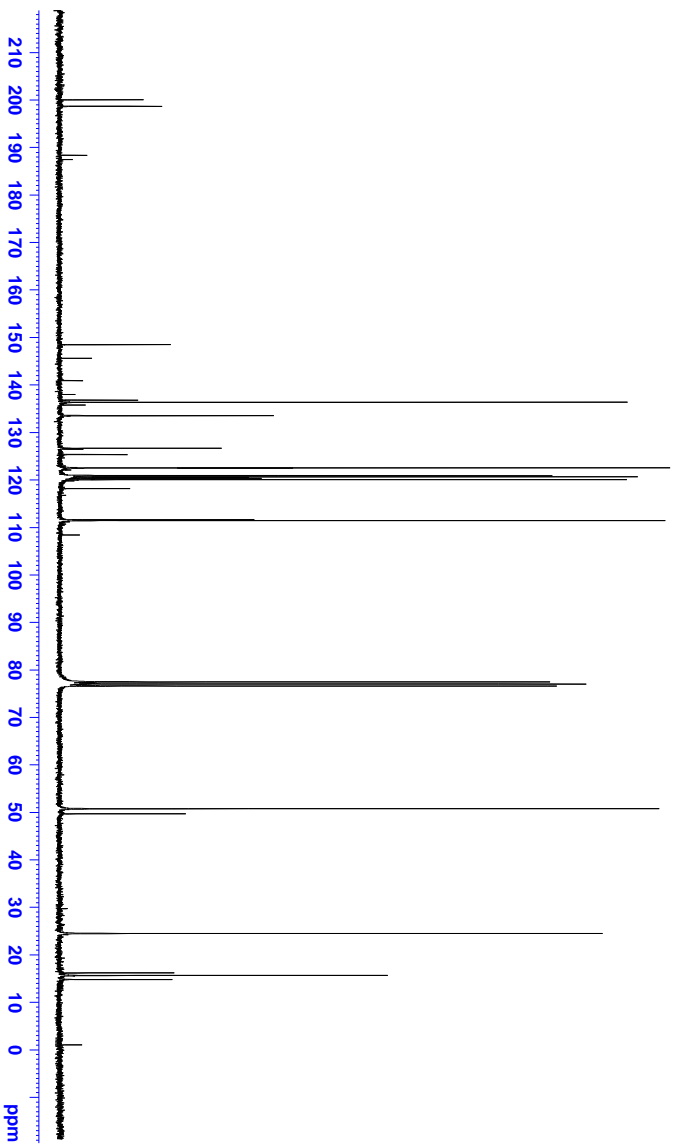
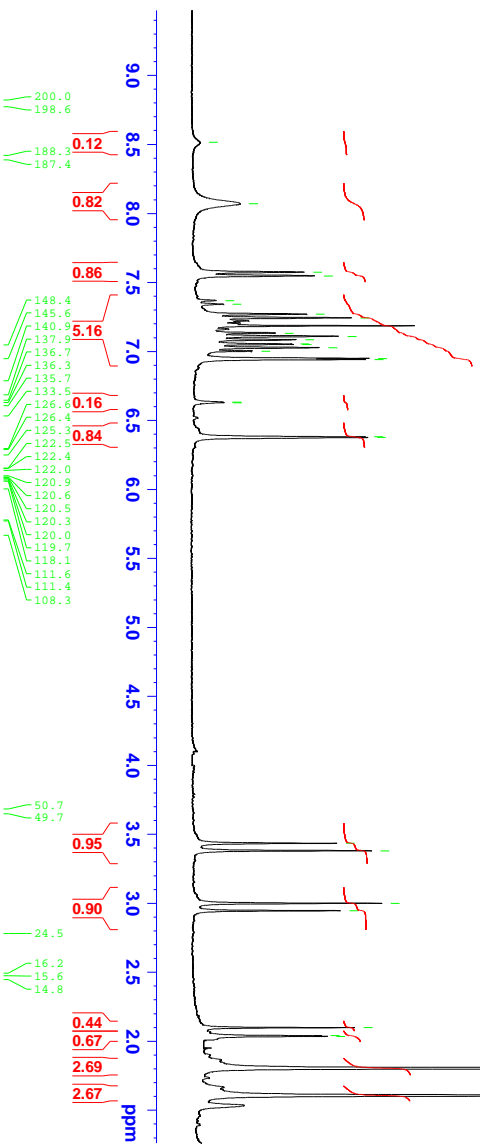
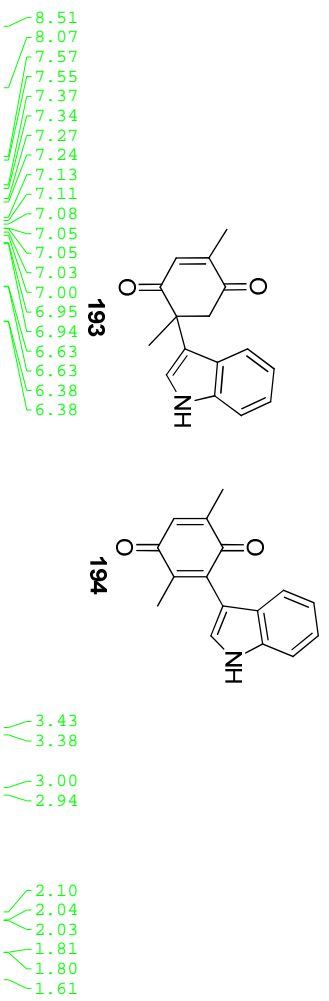

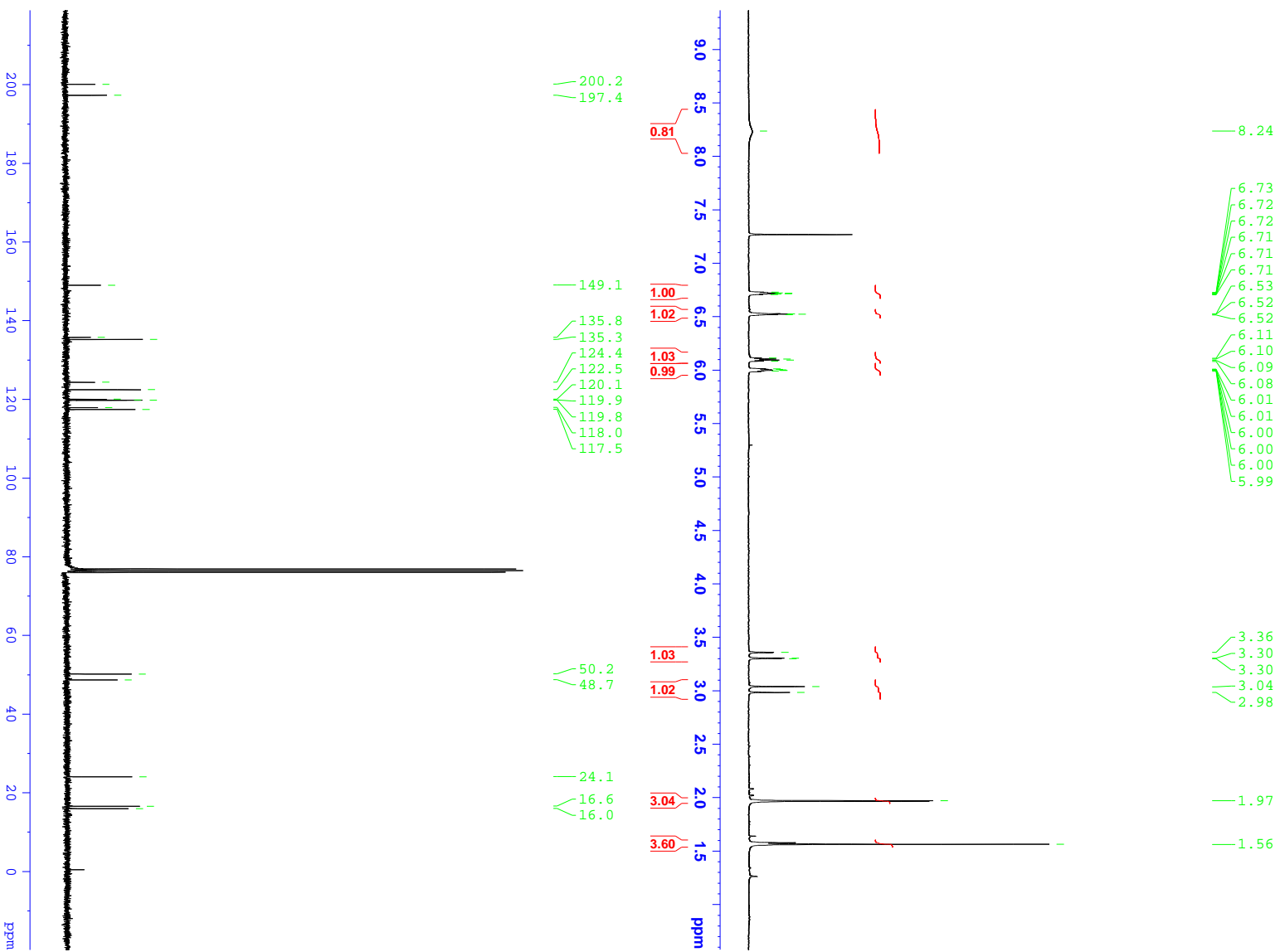
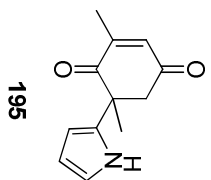

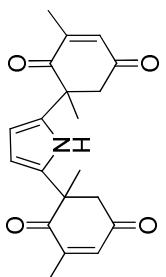

196

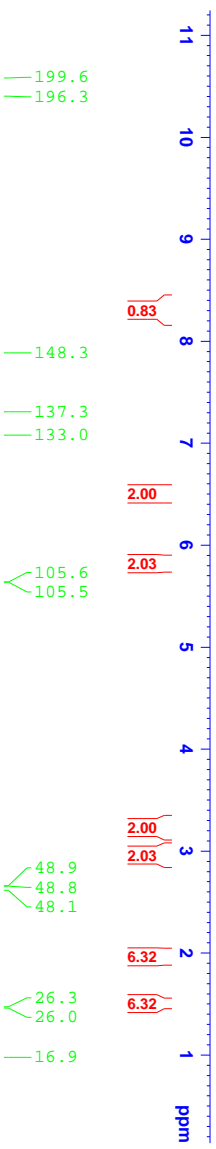

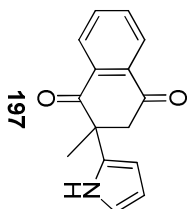

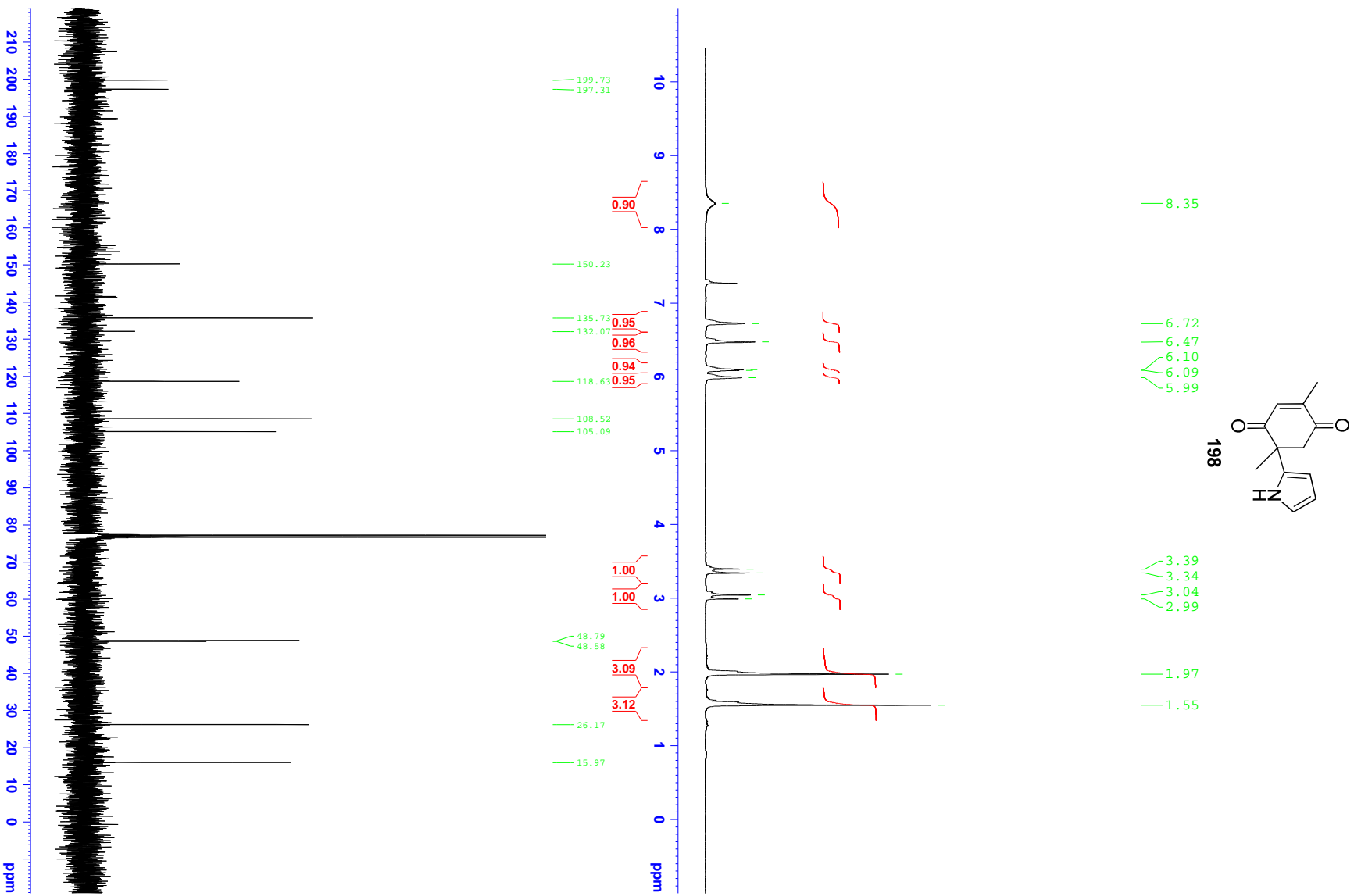

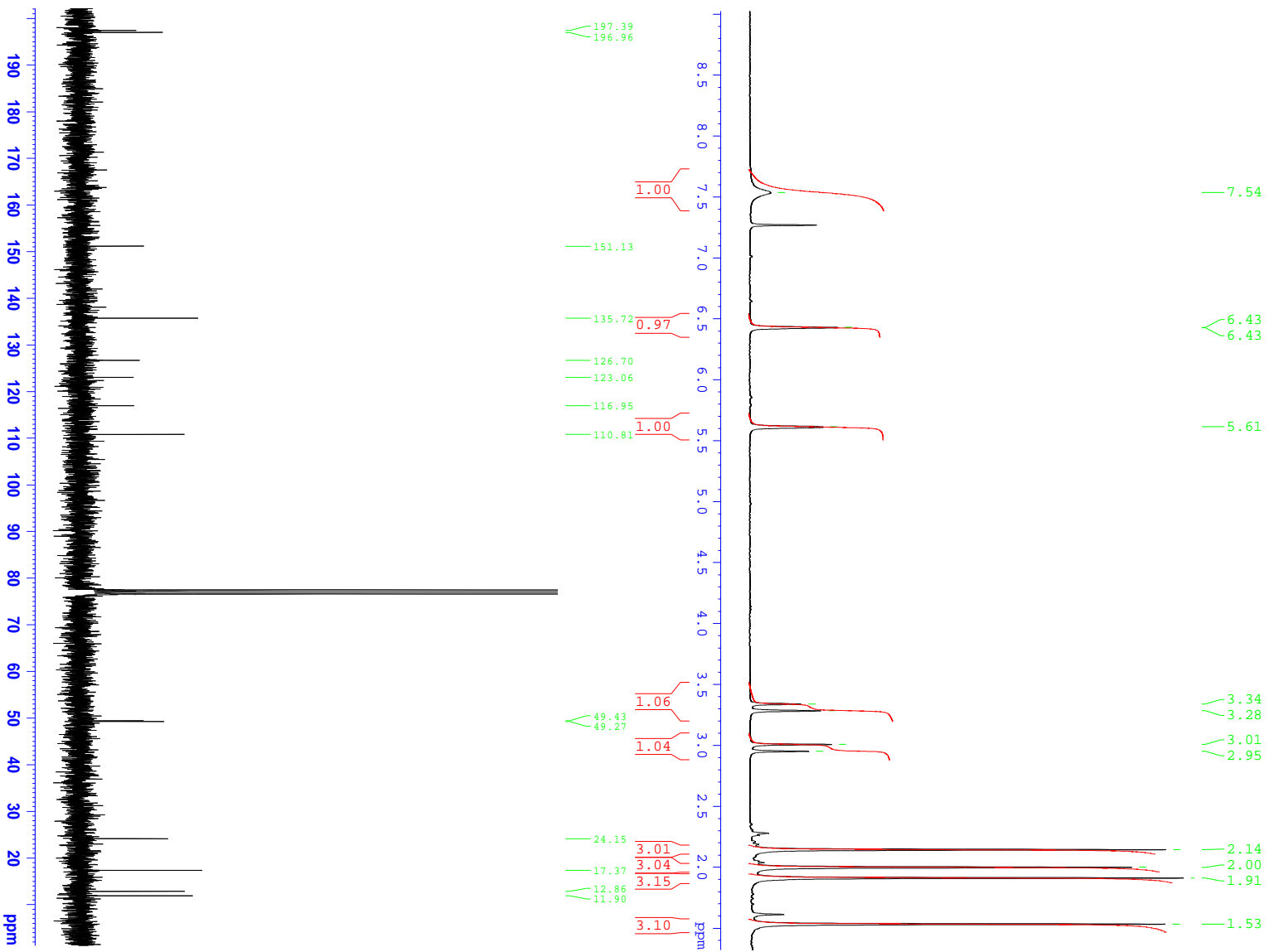
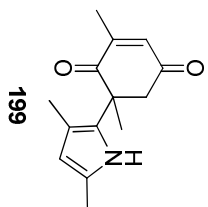

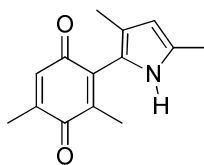

200

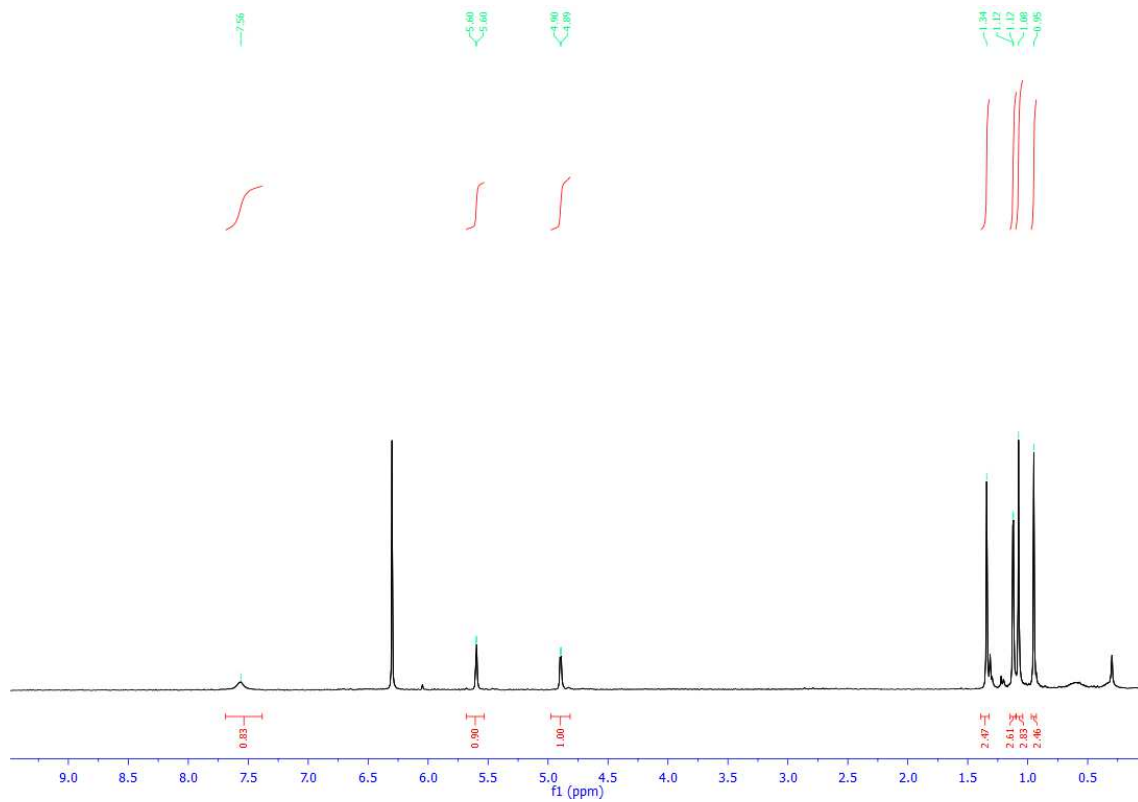

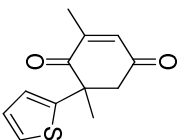

201

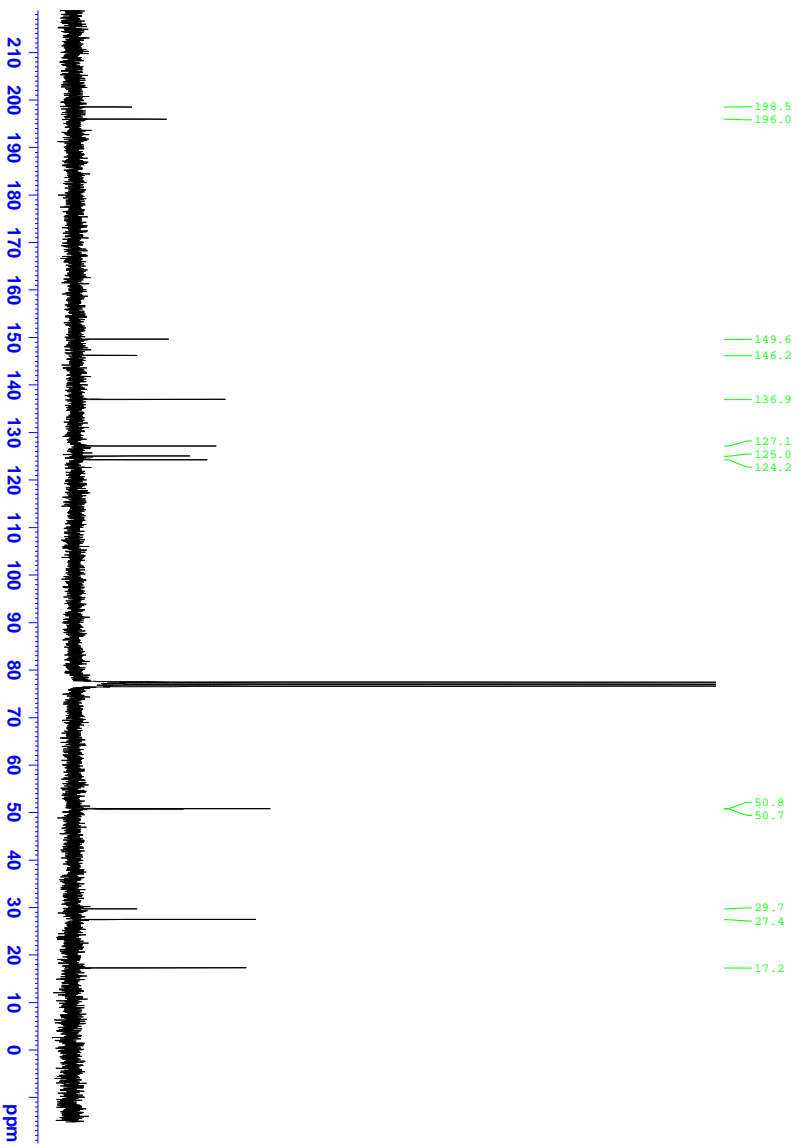
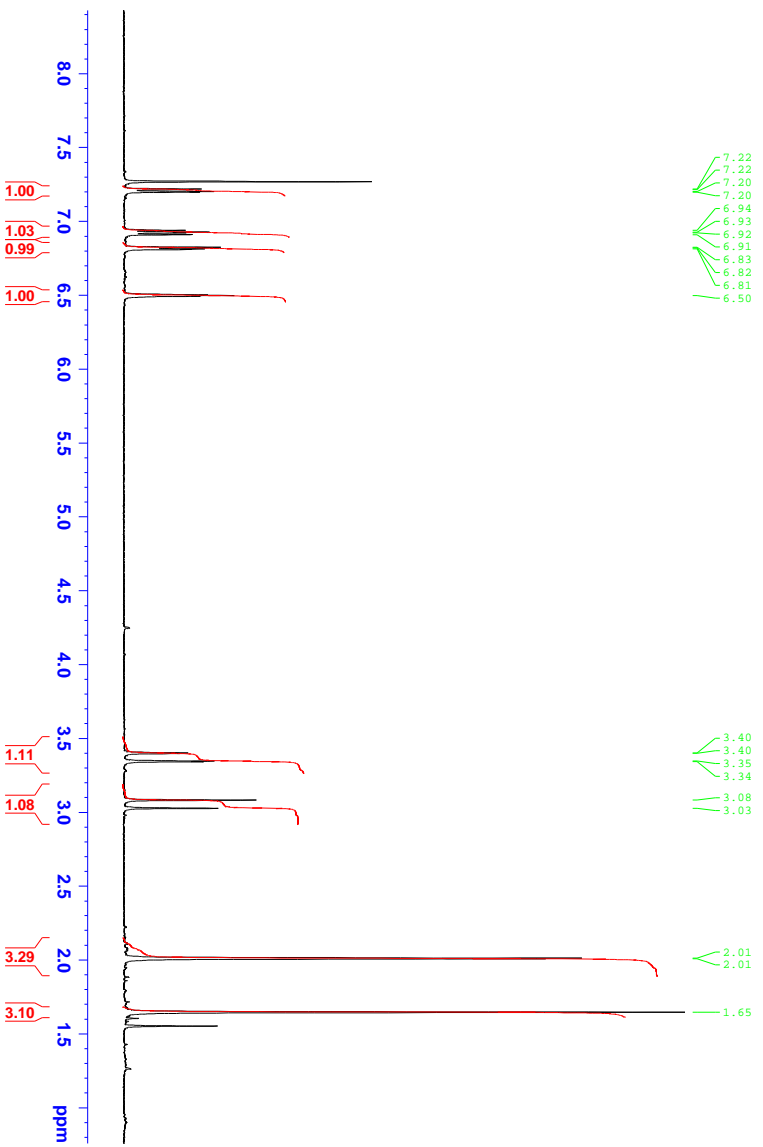

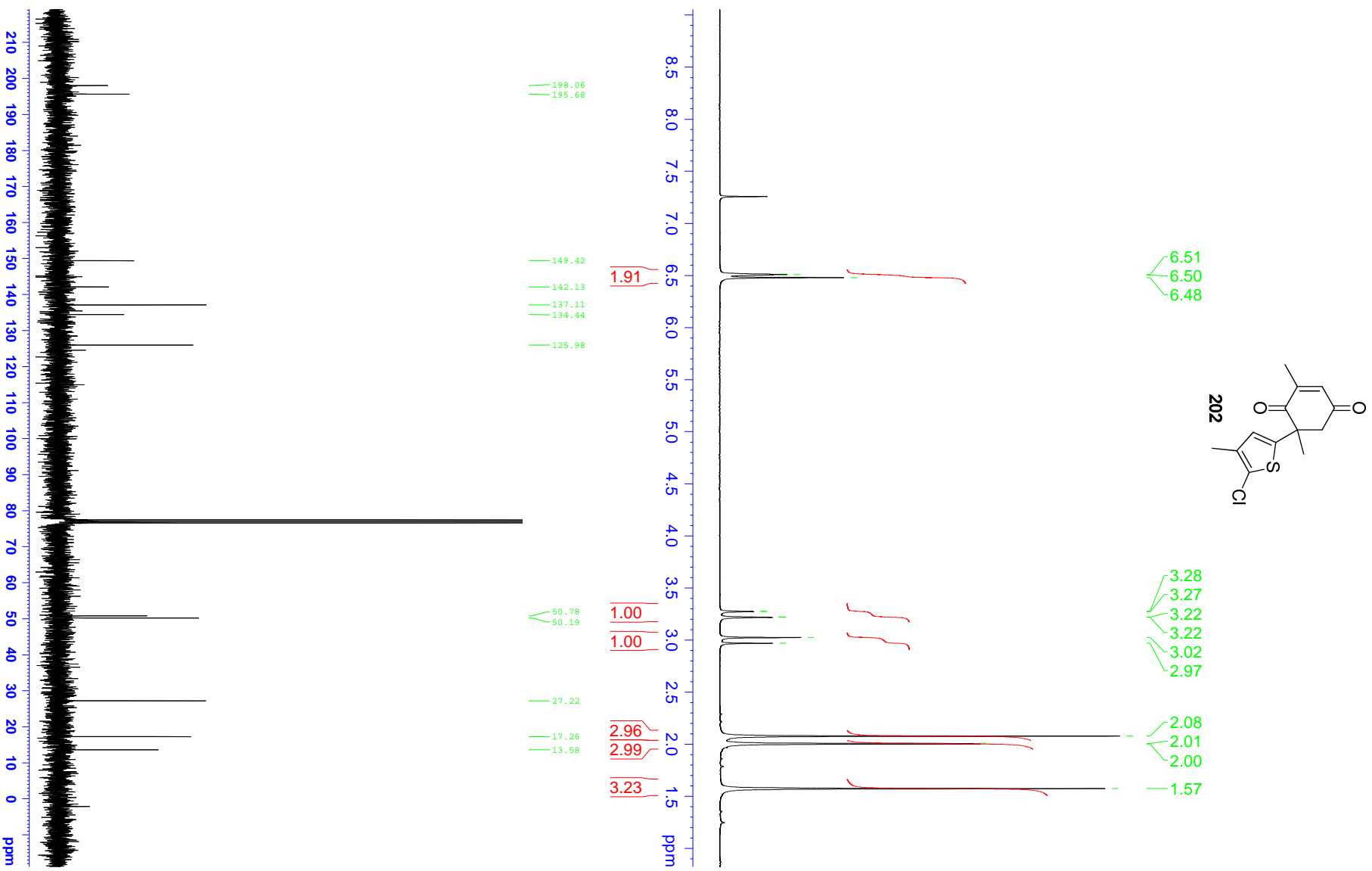

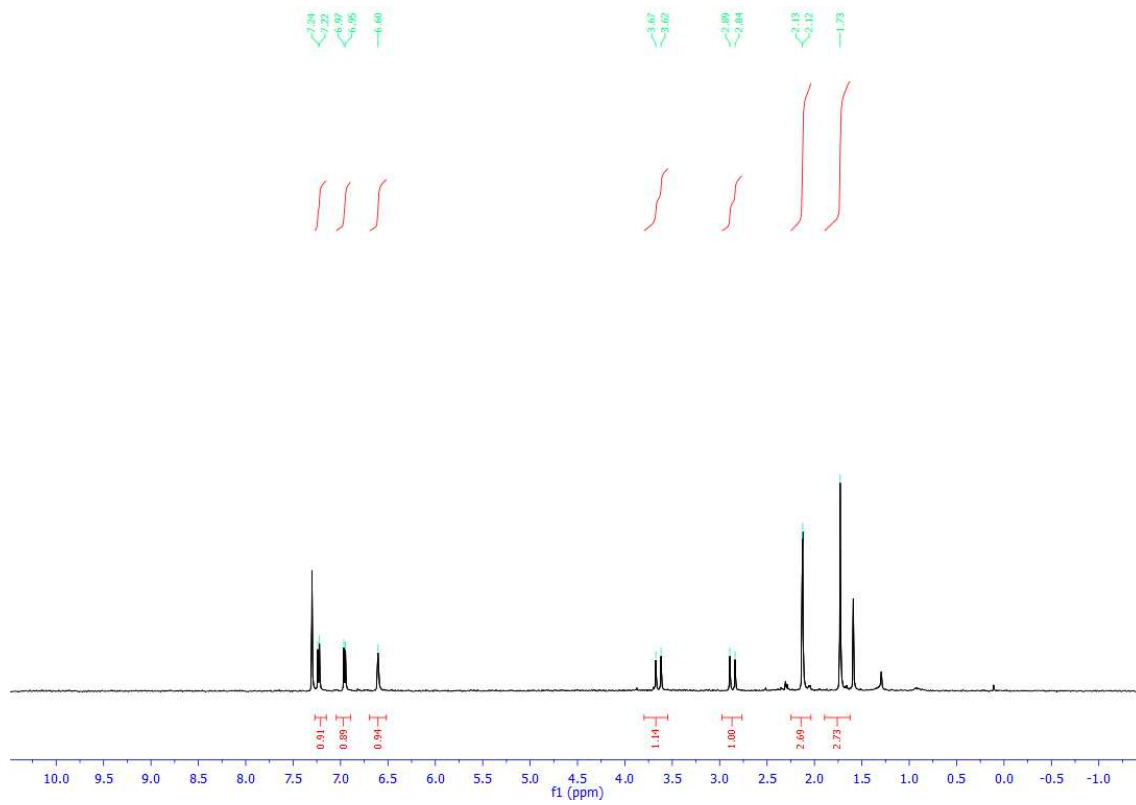
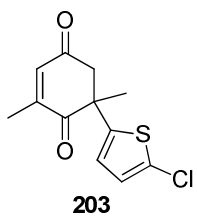

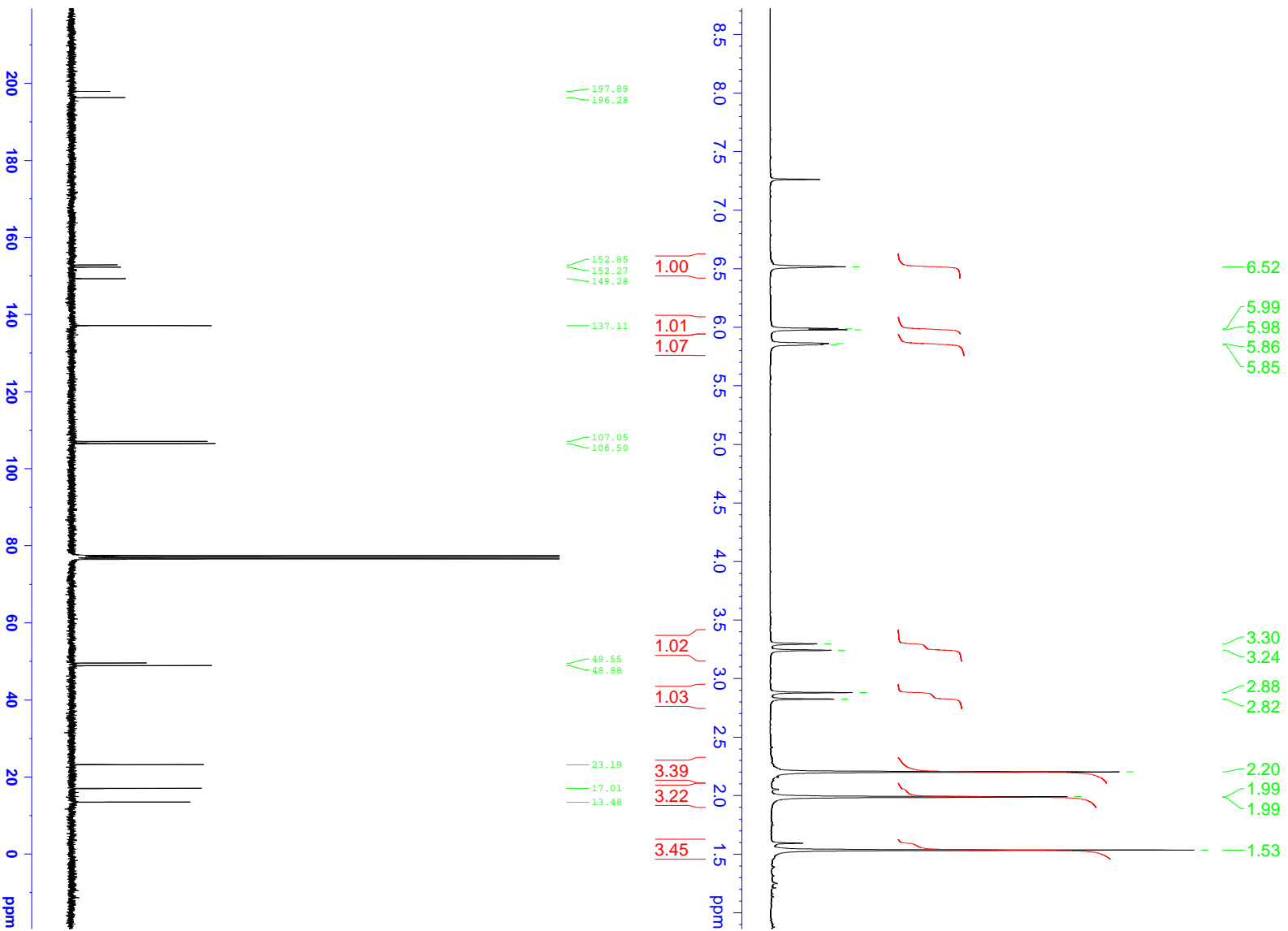
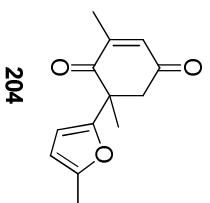

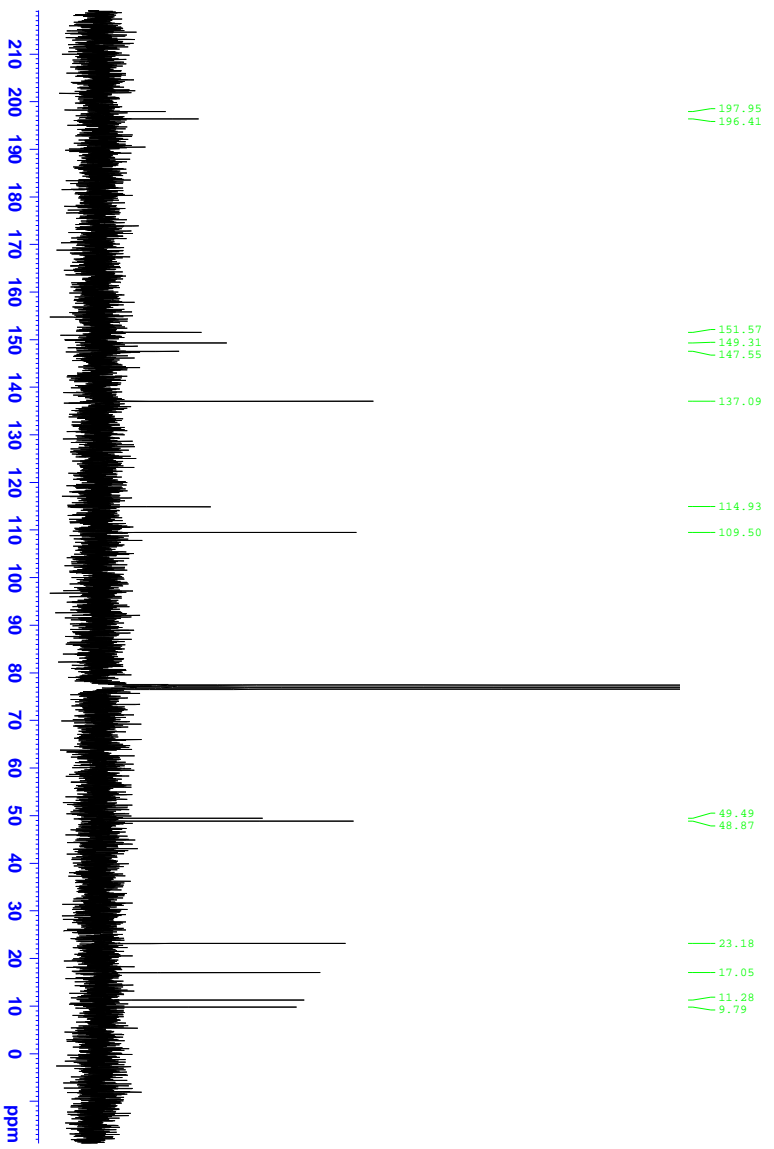
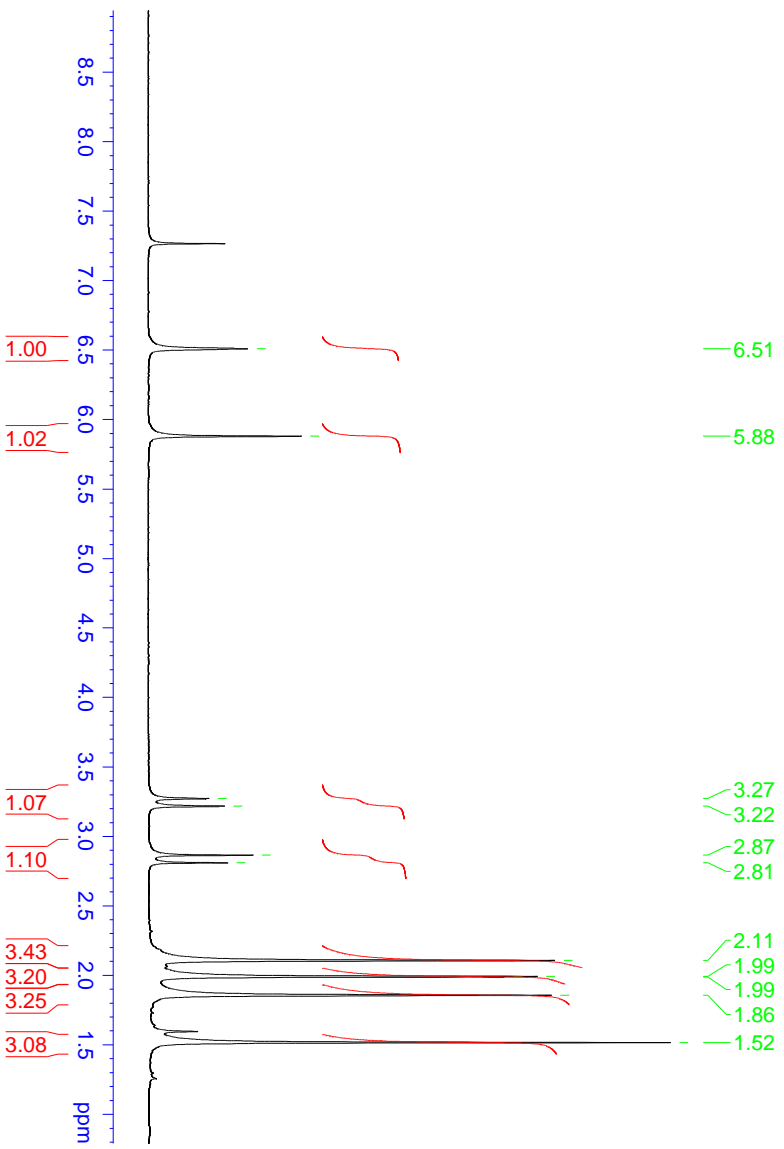
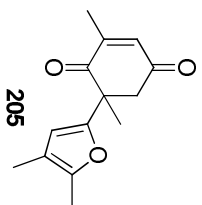

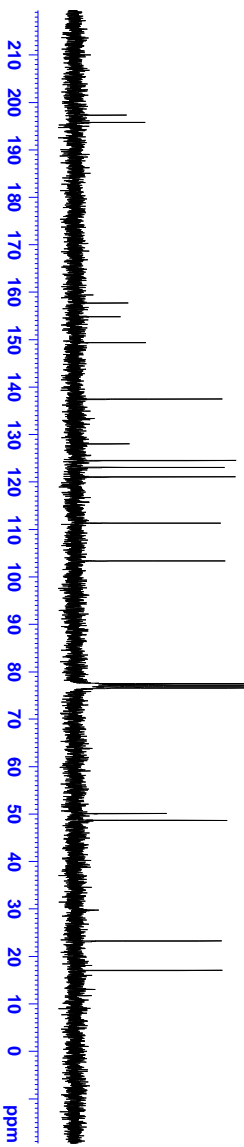
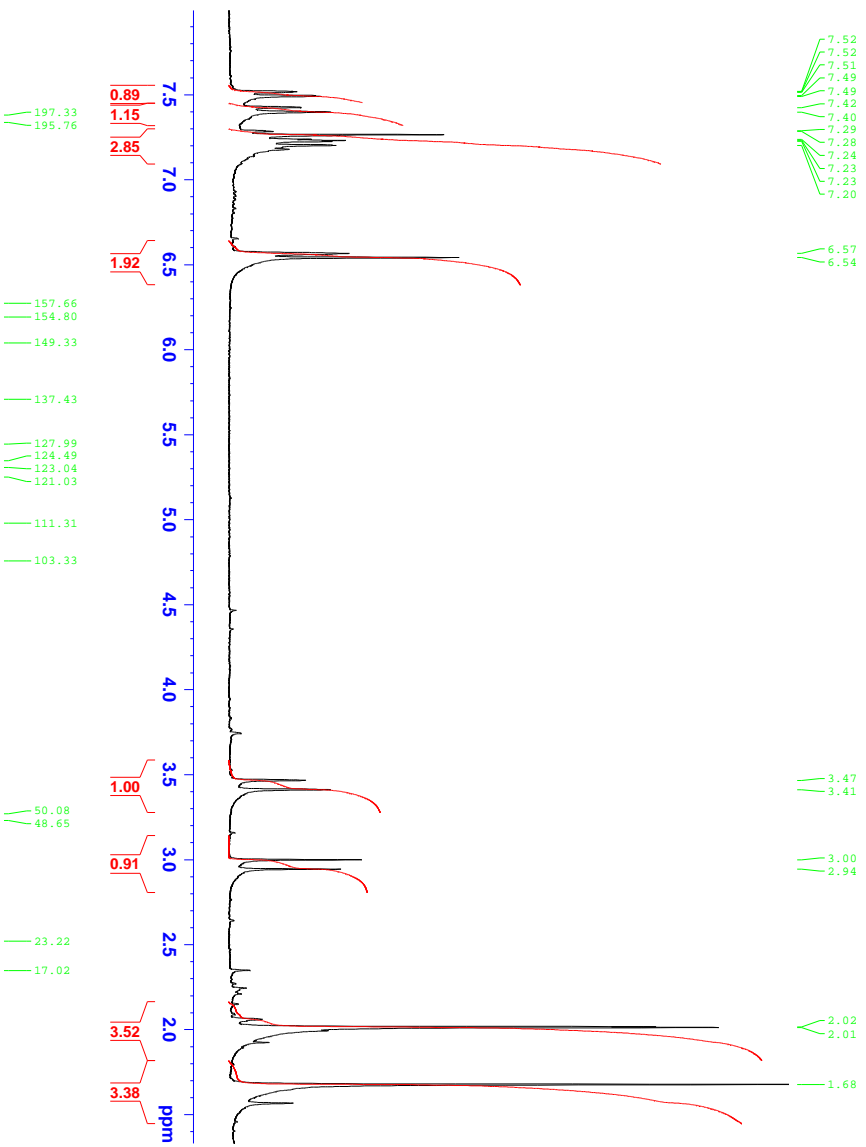
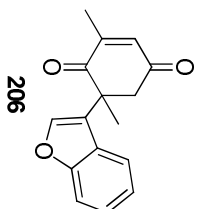

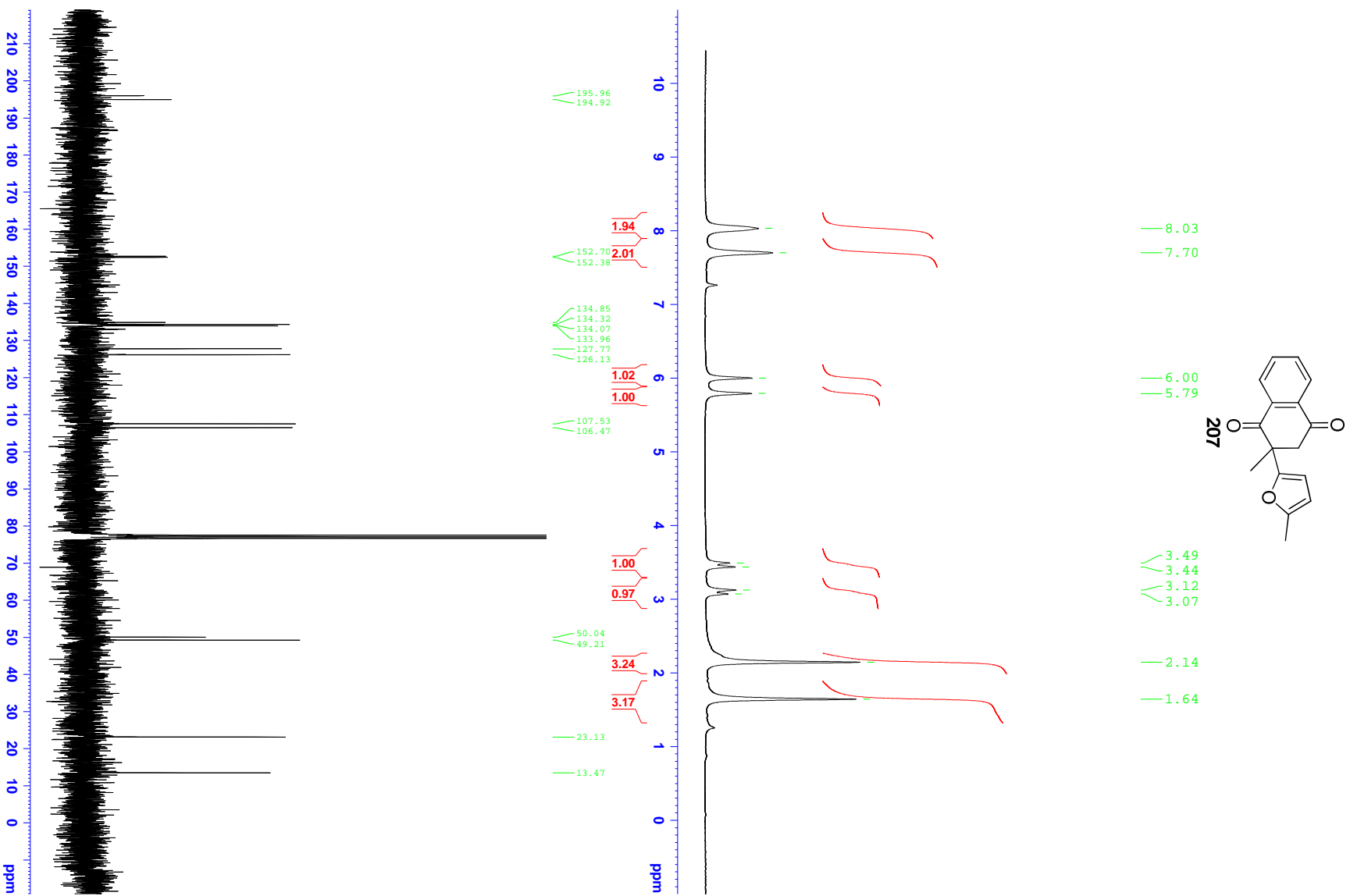

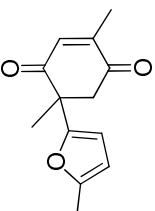

208

6.55
6.54
6.00
5.99
5.86
5.86

3.32
3.27
2.90
2.84

2.21
1.99
1.99
1.54

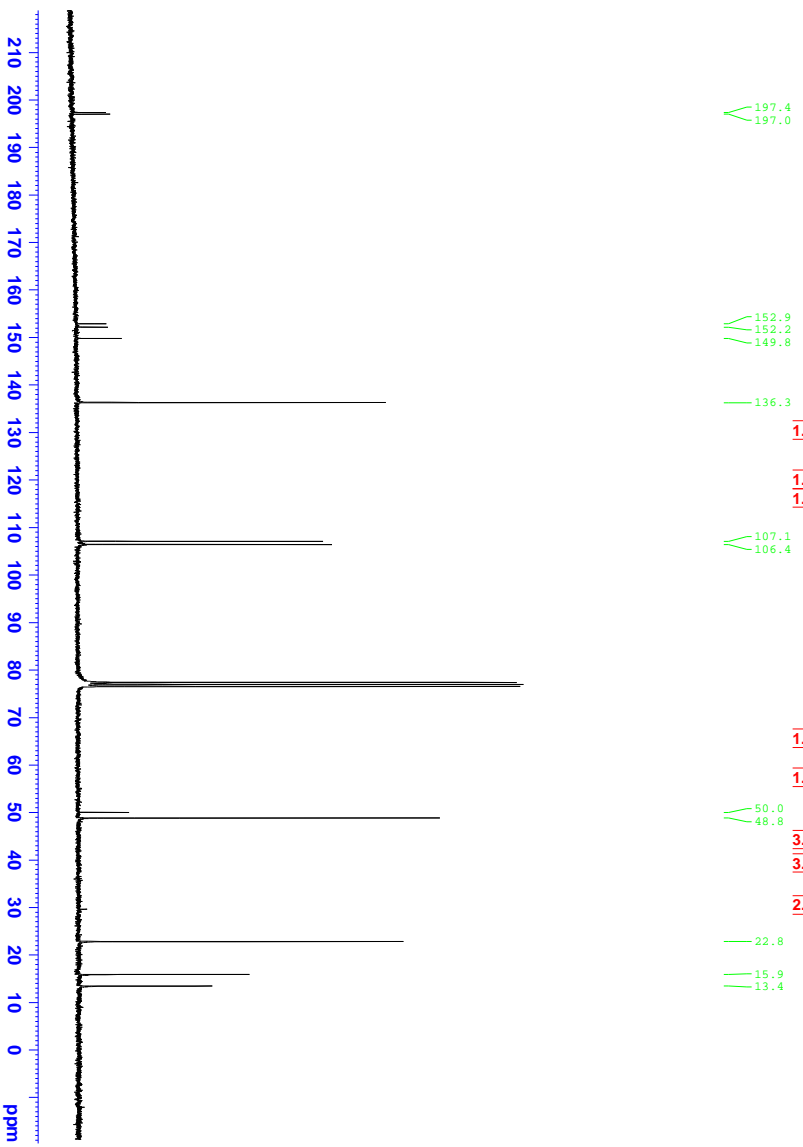
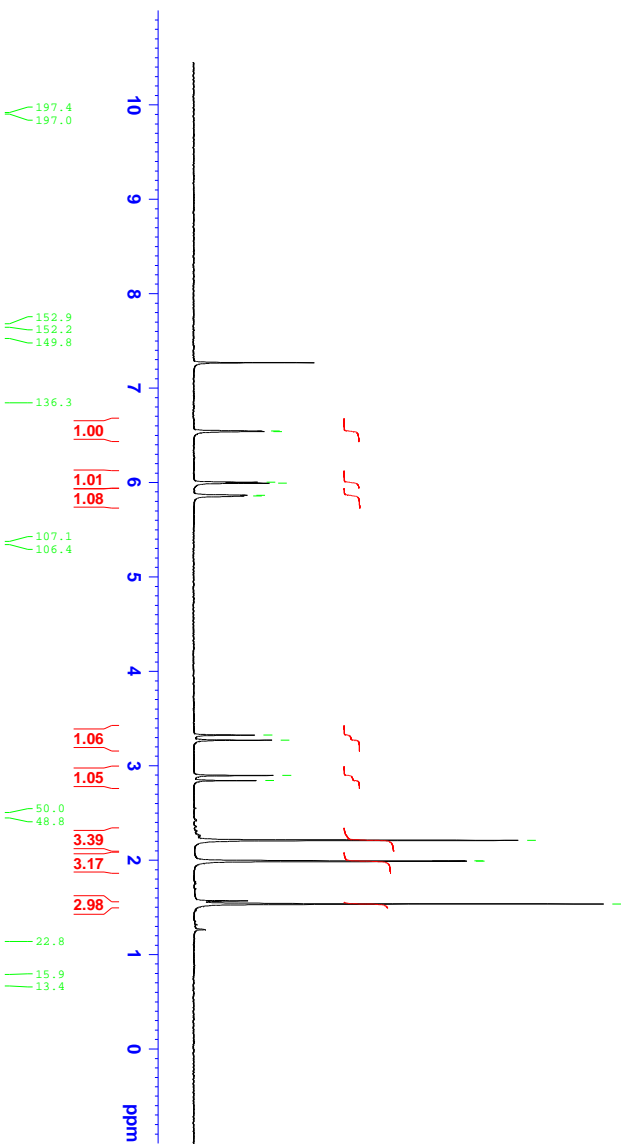

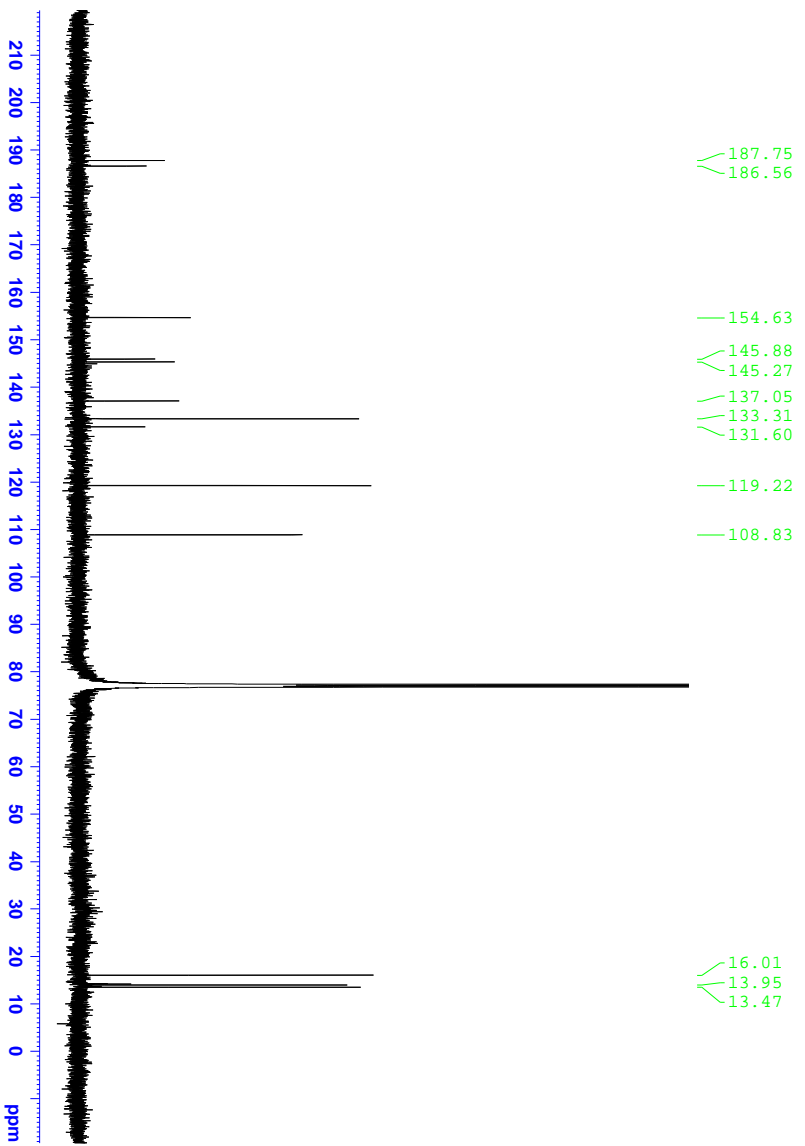
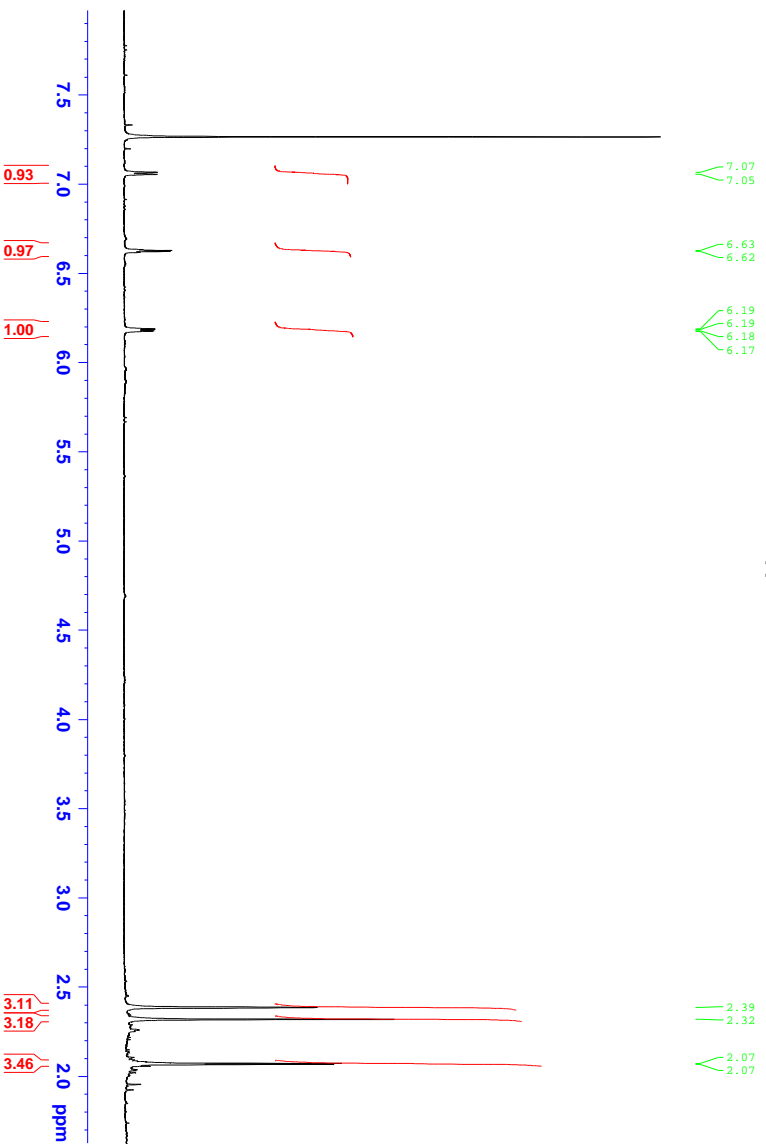
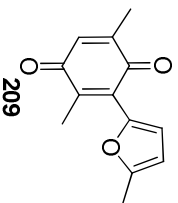

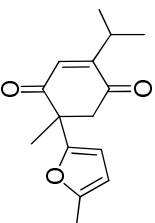

210

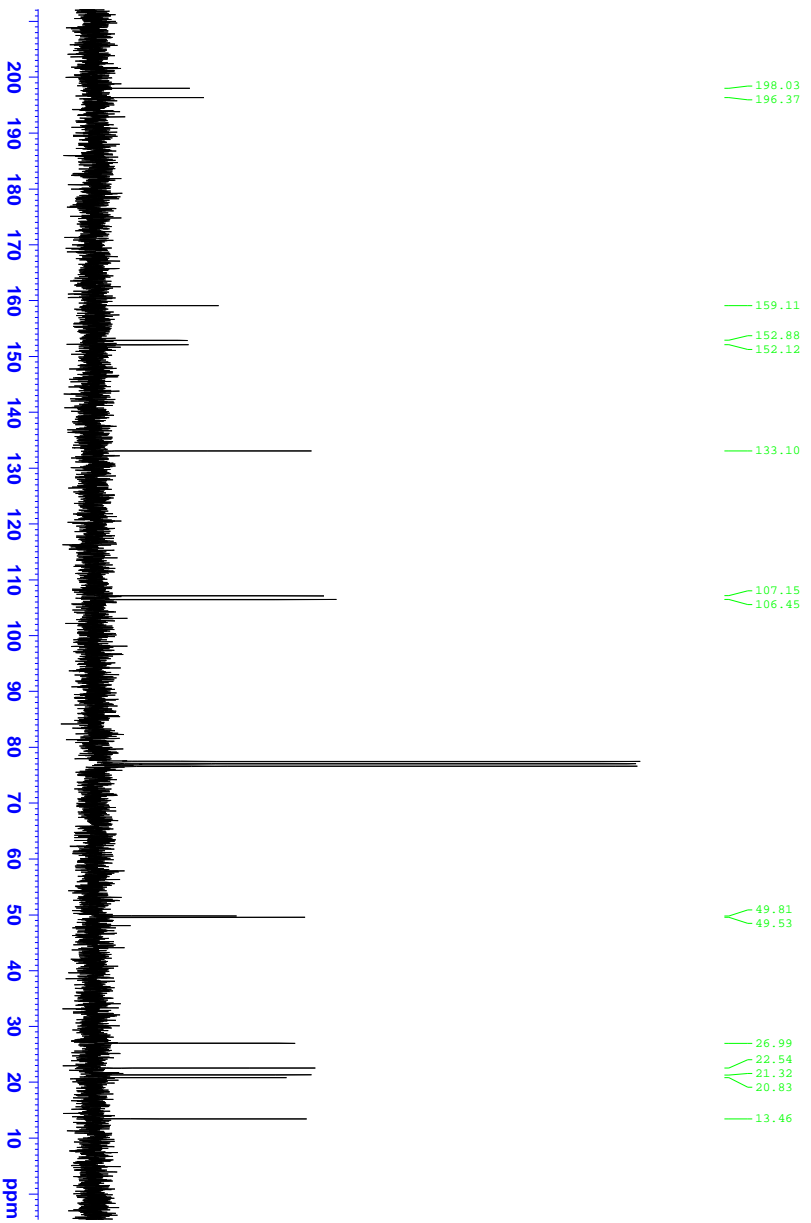
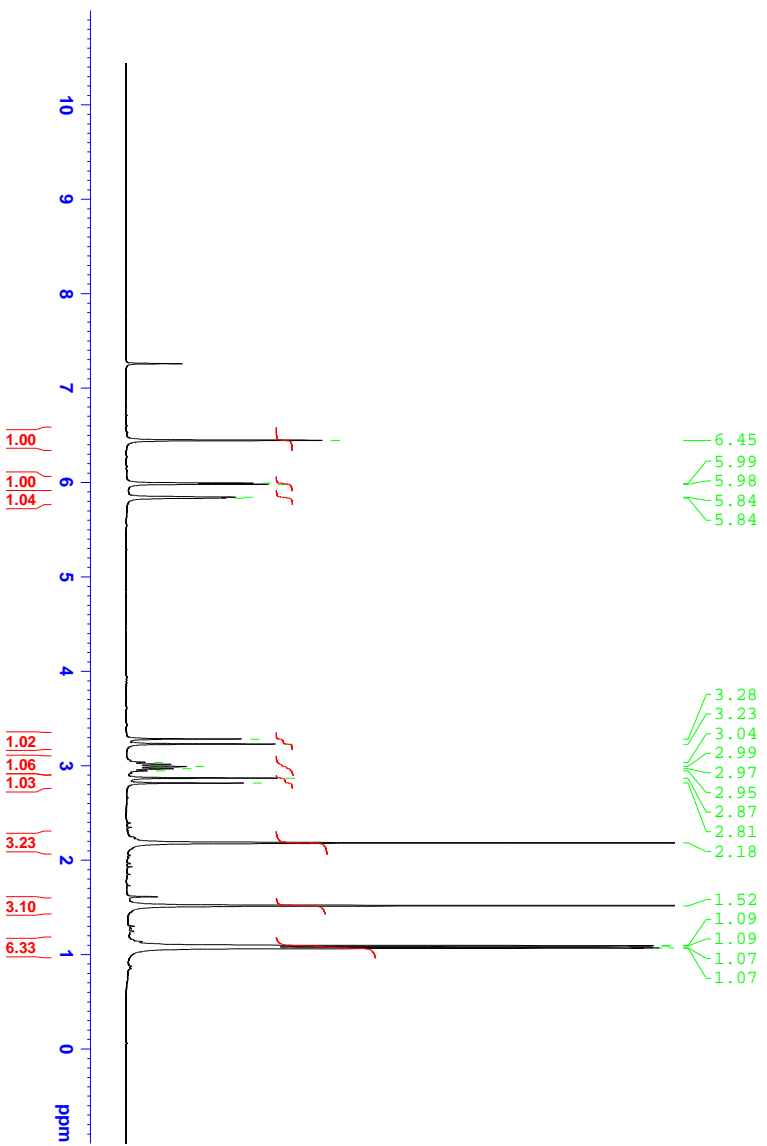

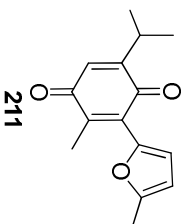

211

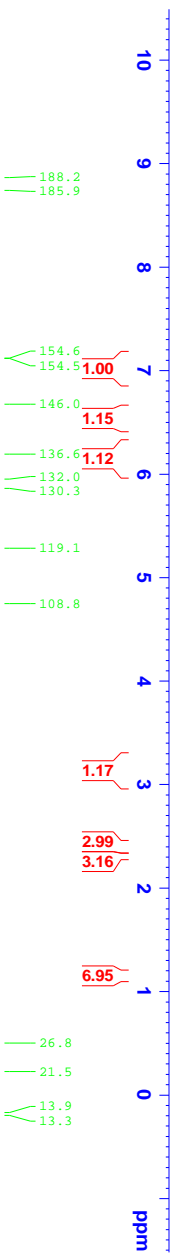

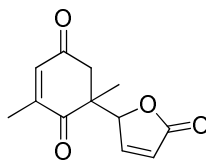

212

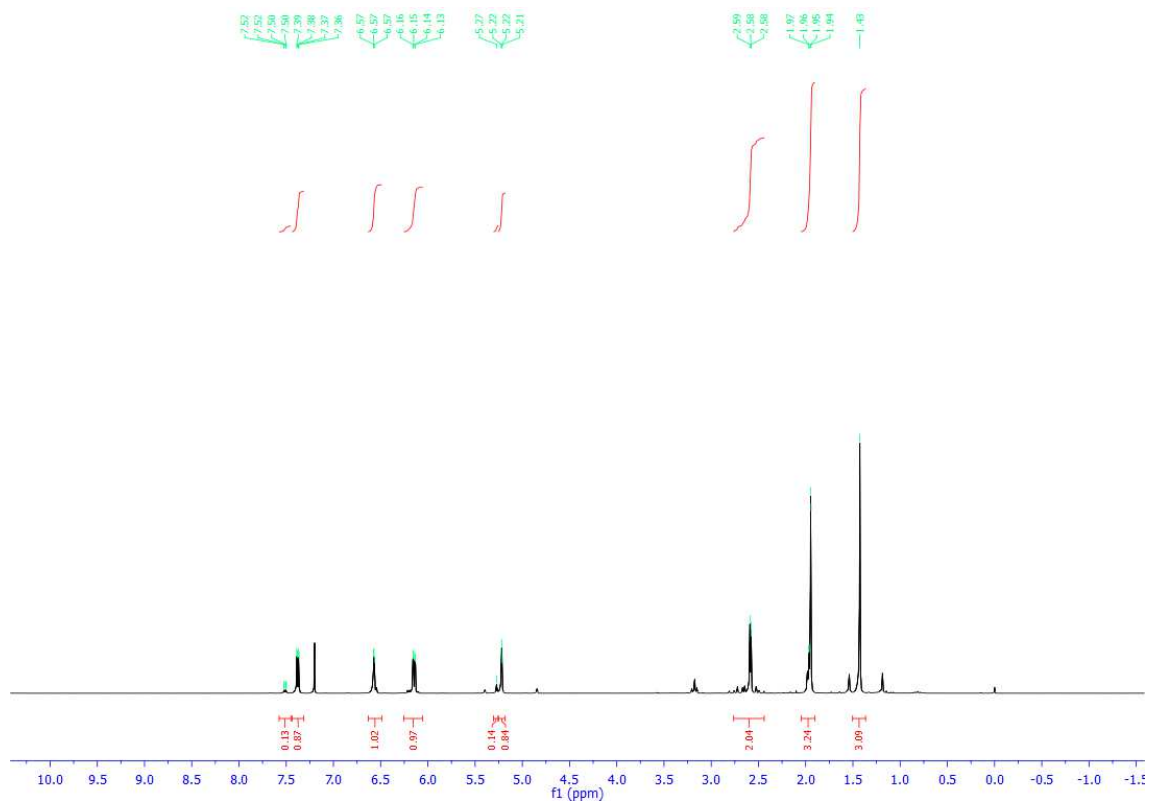

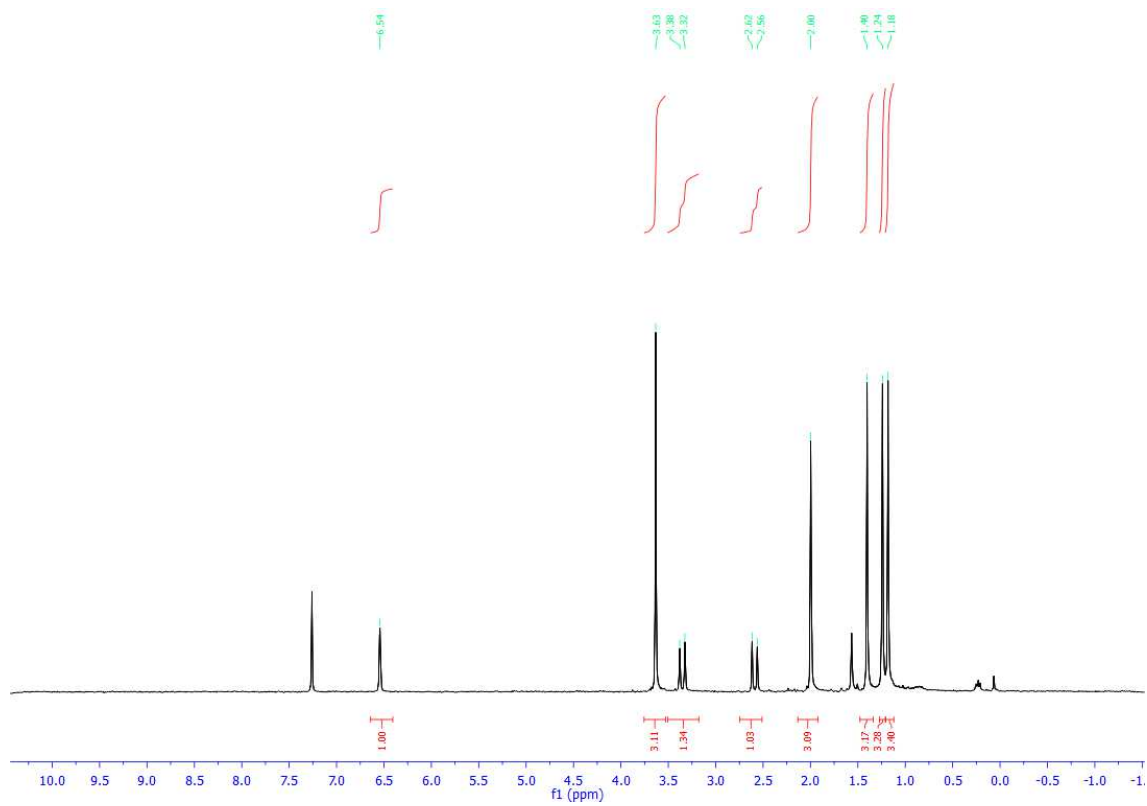
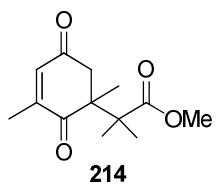

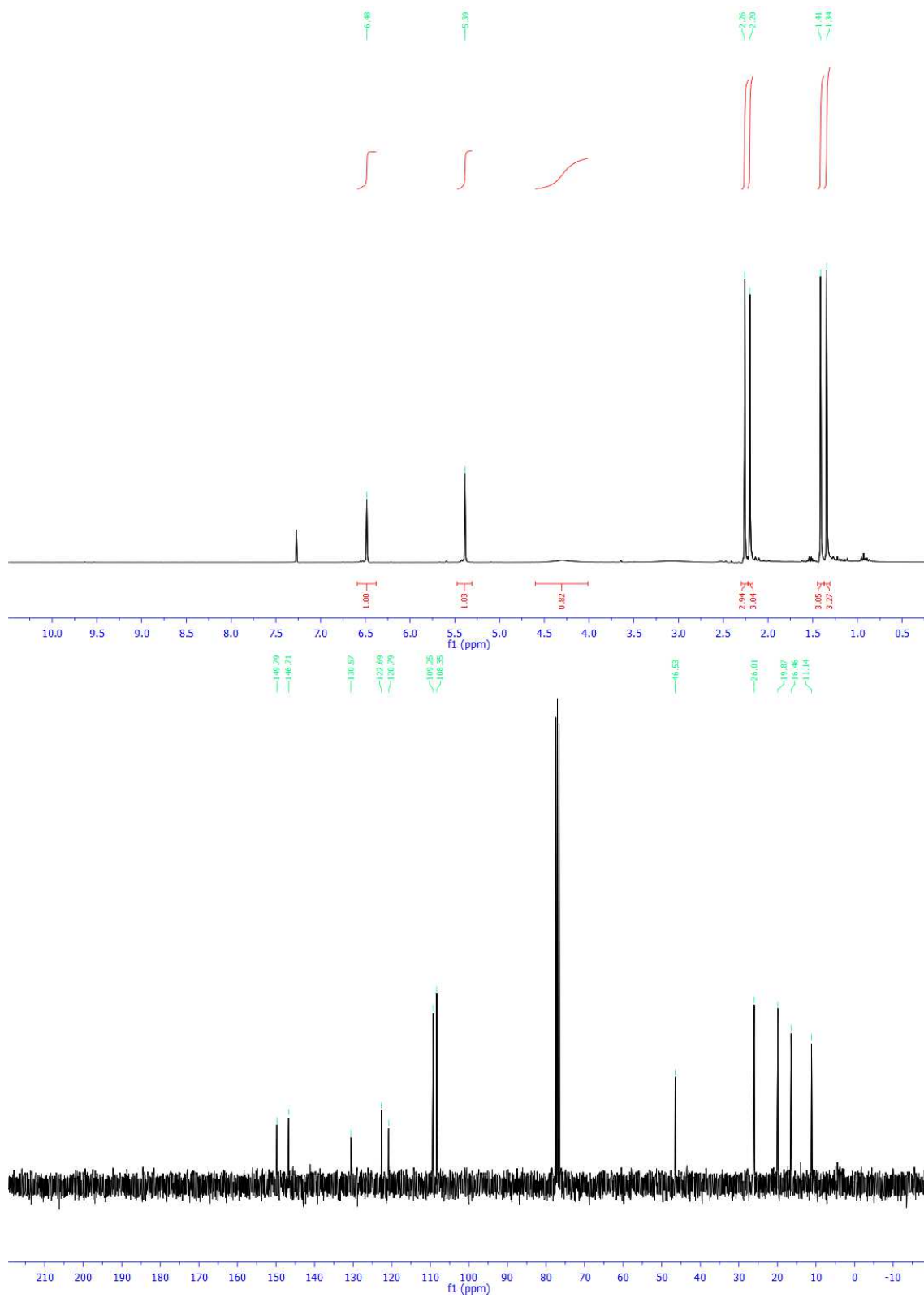
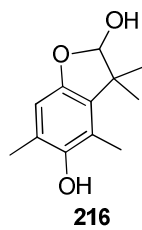

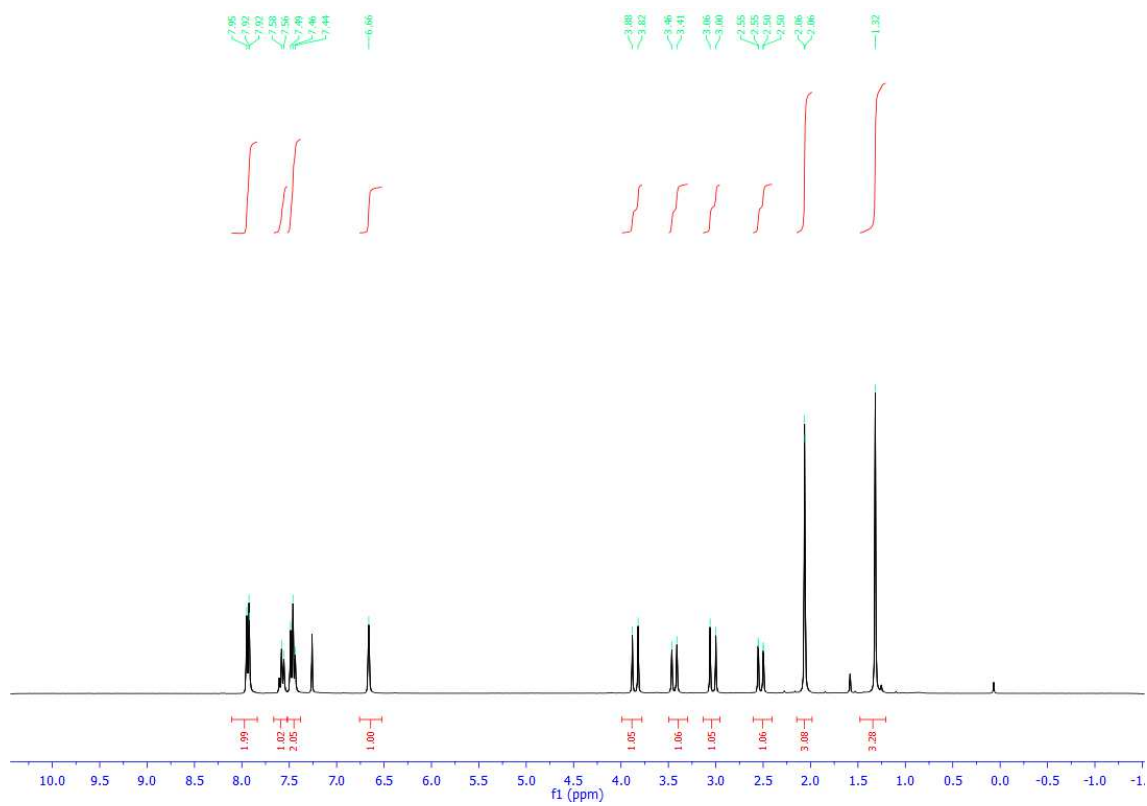
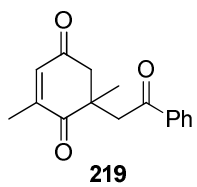

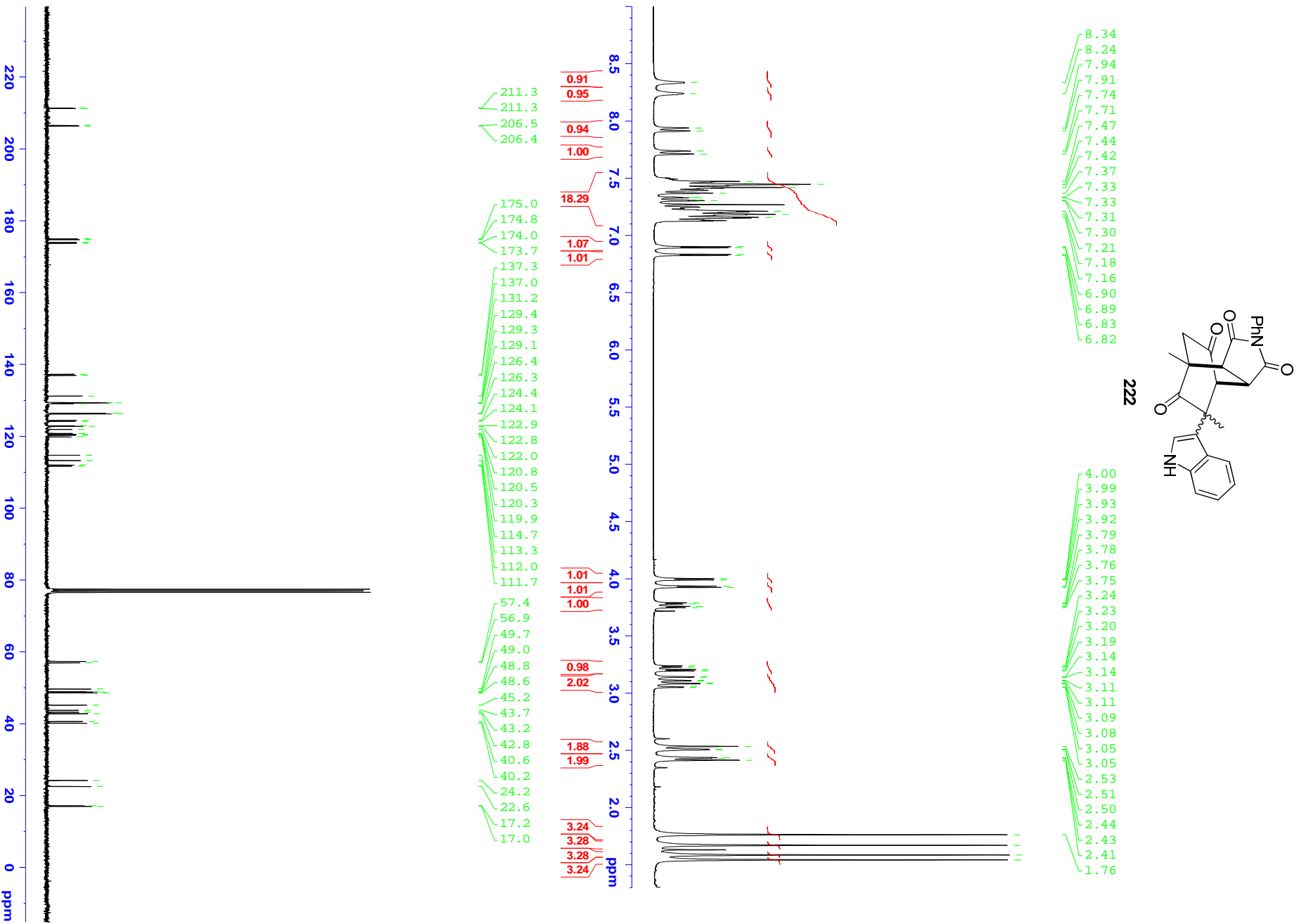

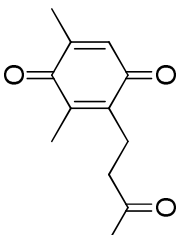

266

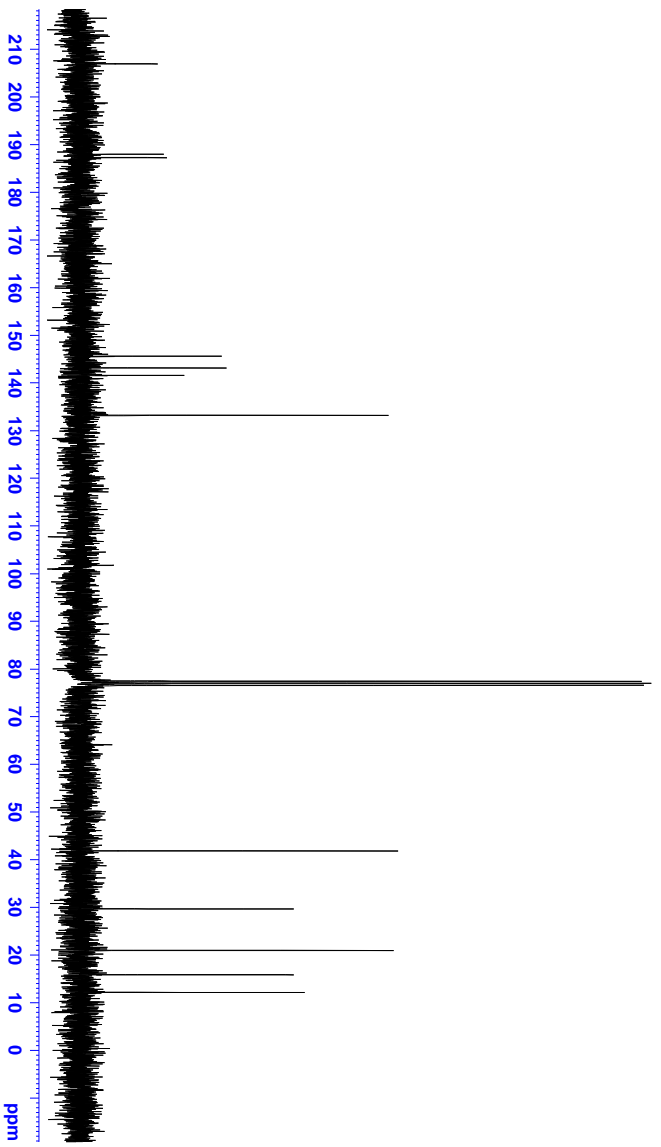
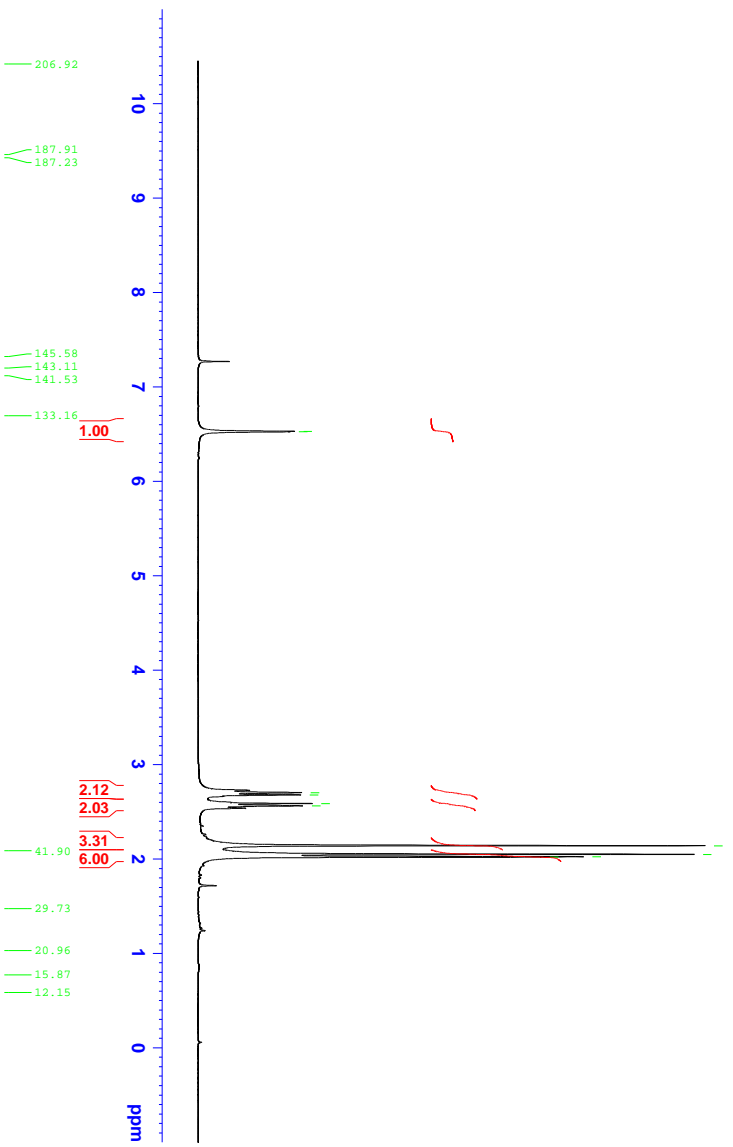
6.53
6.532.70
2.68
2.59
2.56
2.14
2.05
2.02
2.02

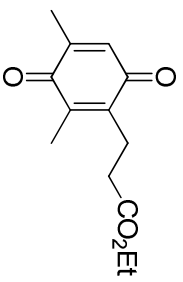

267

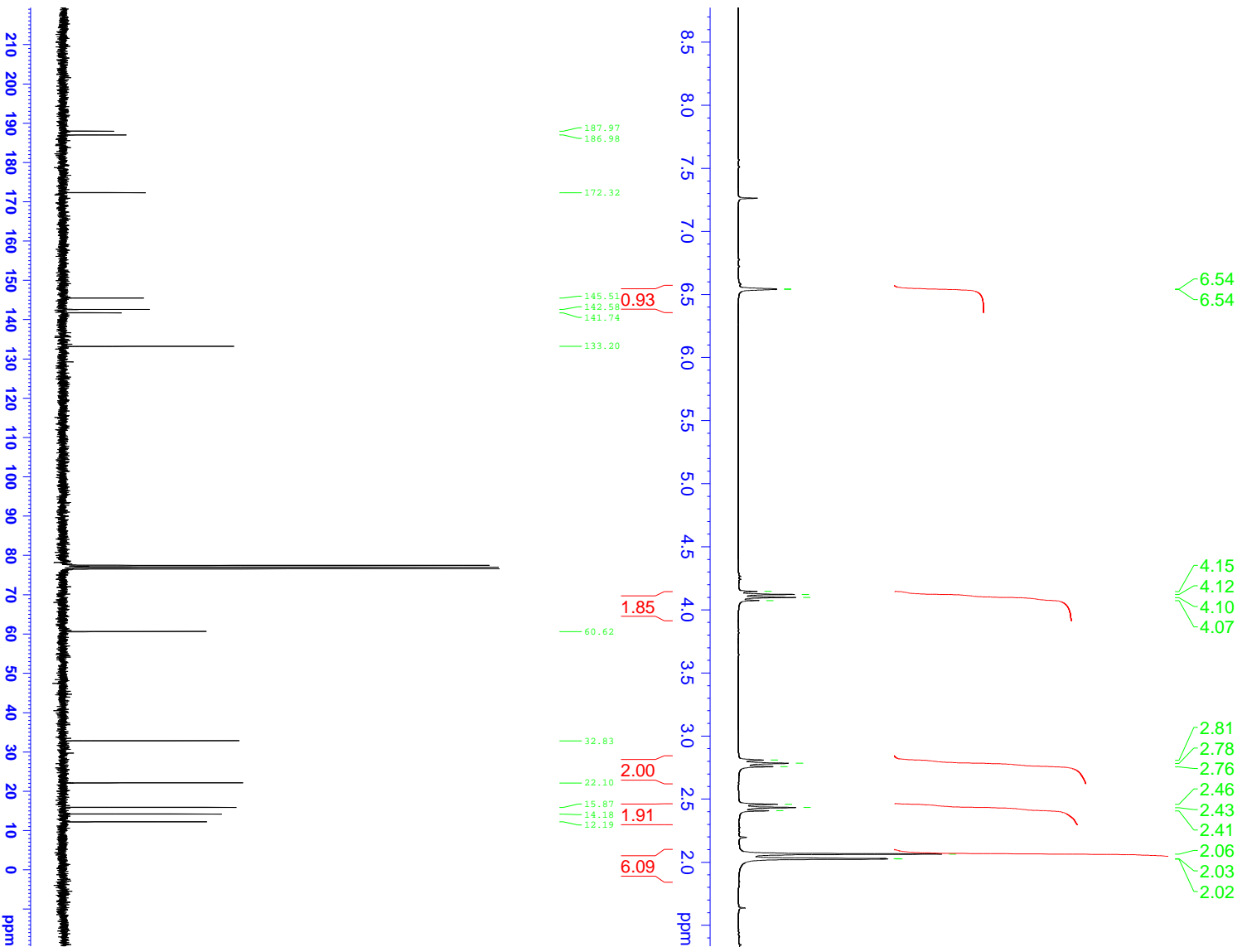

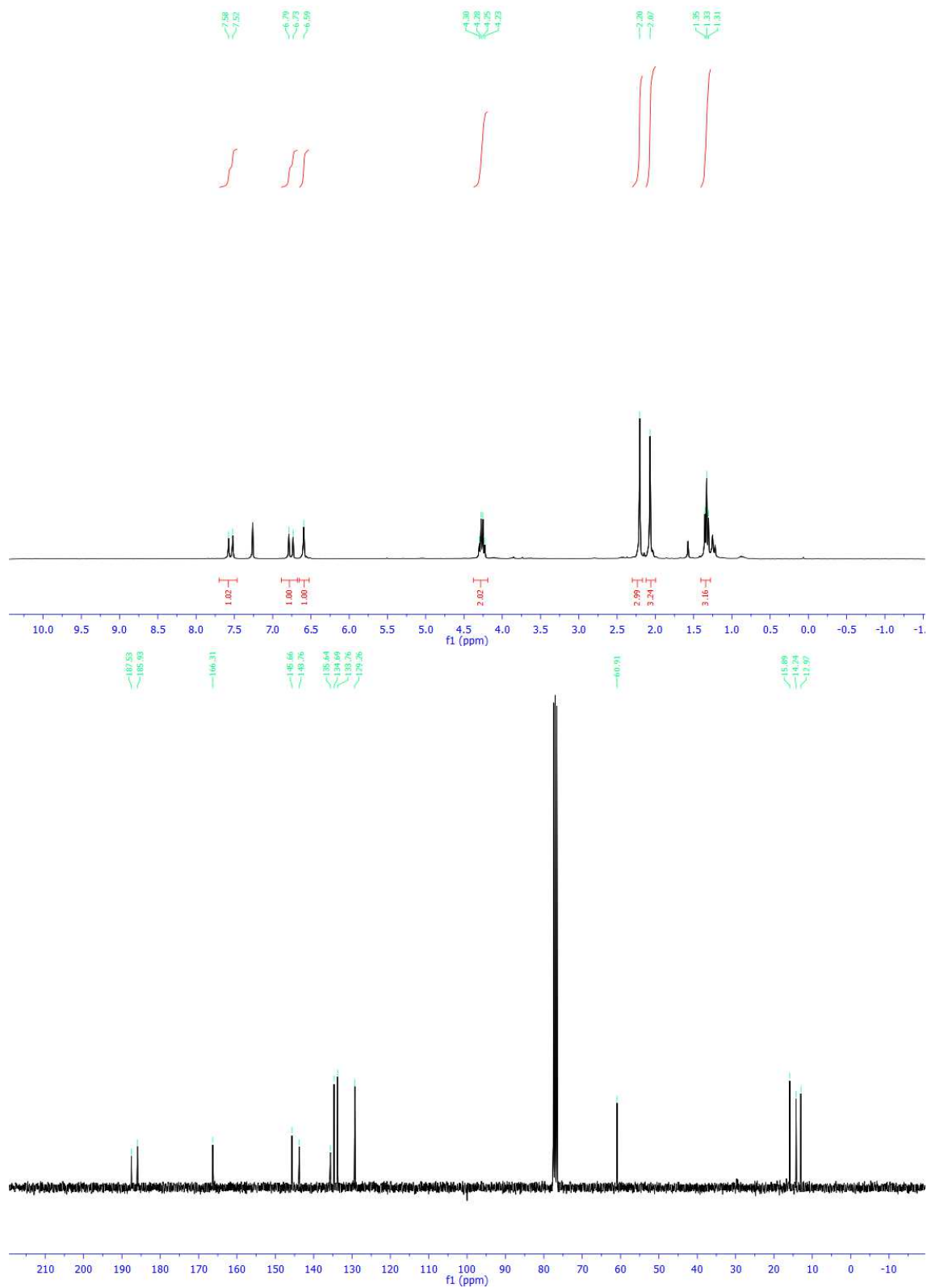
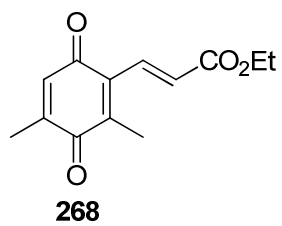

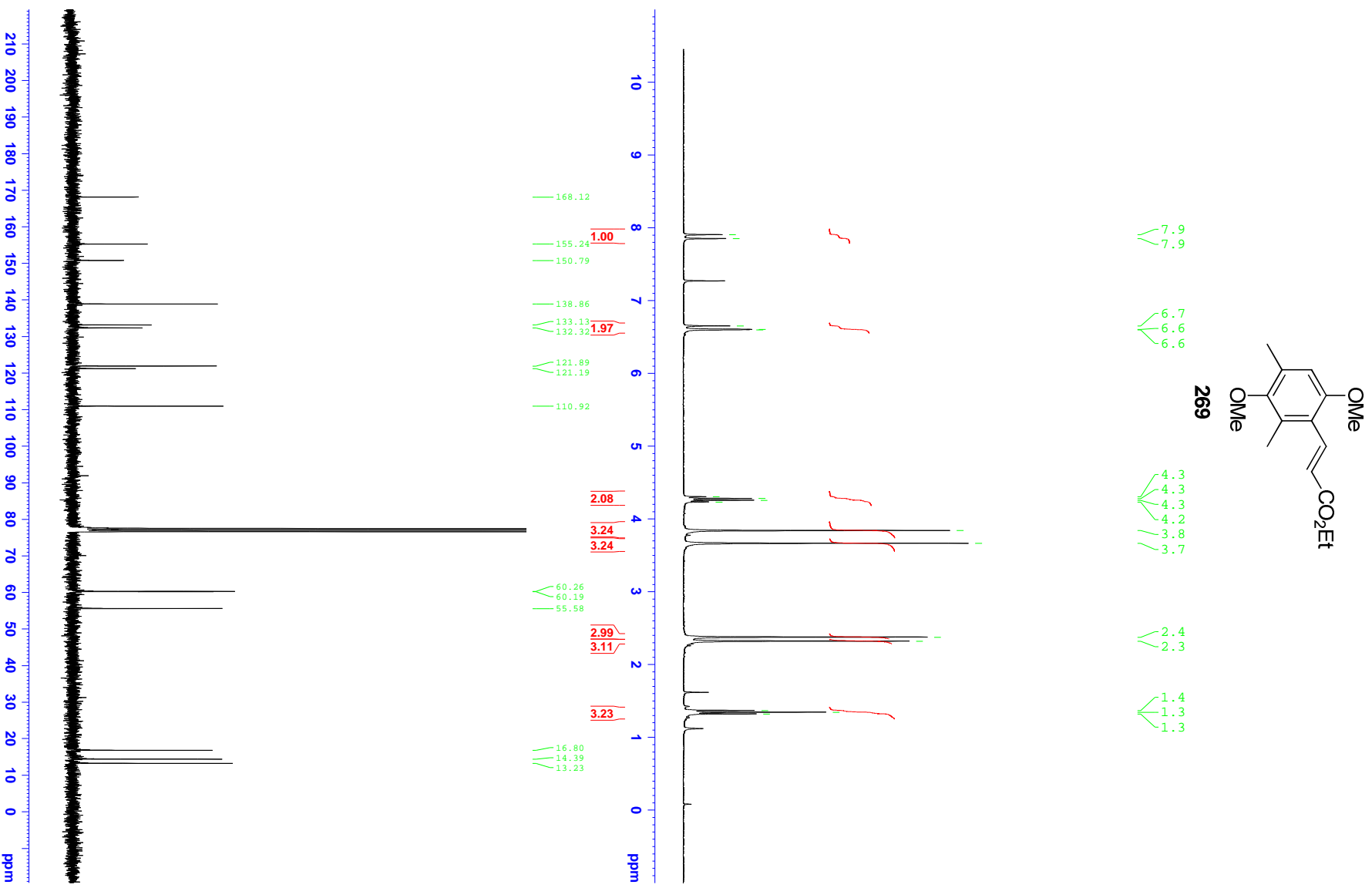

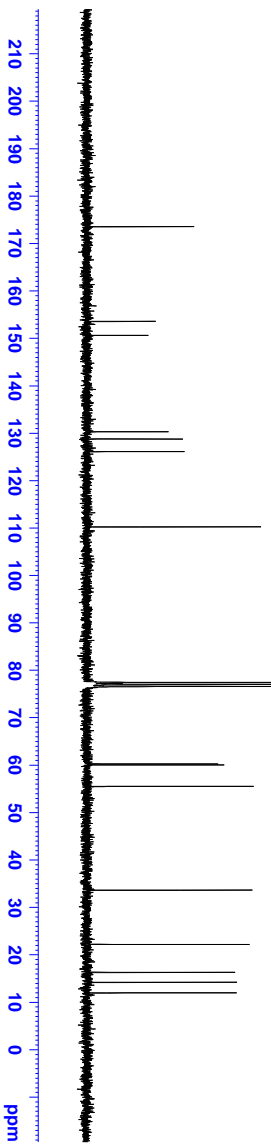
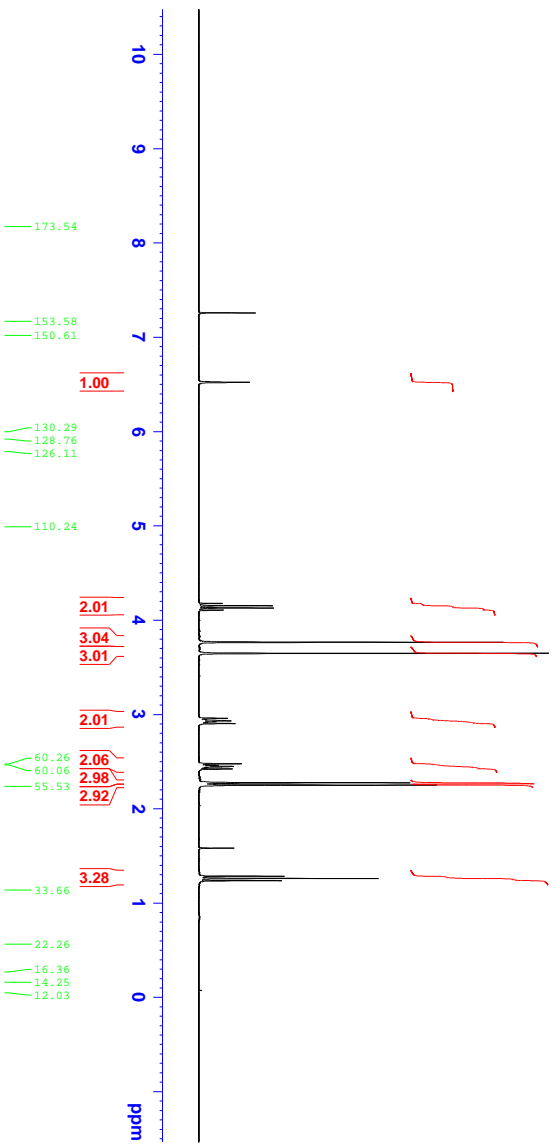
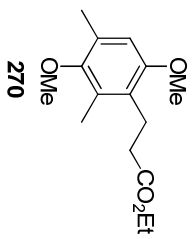

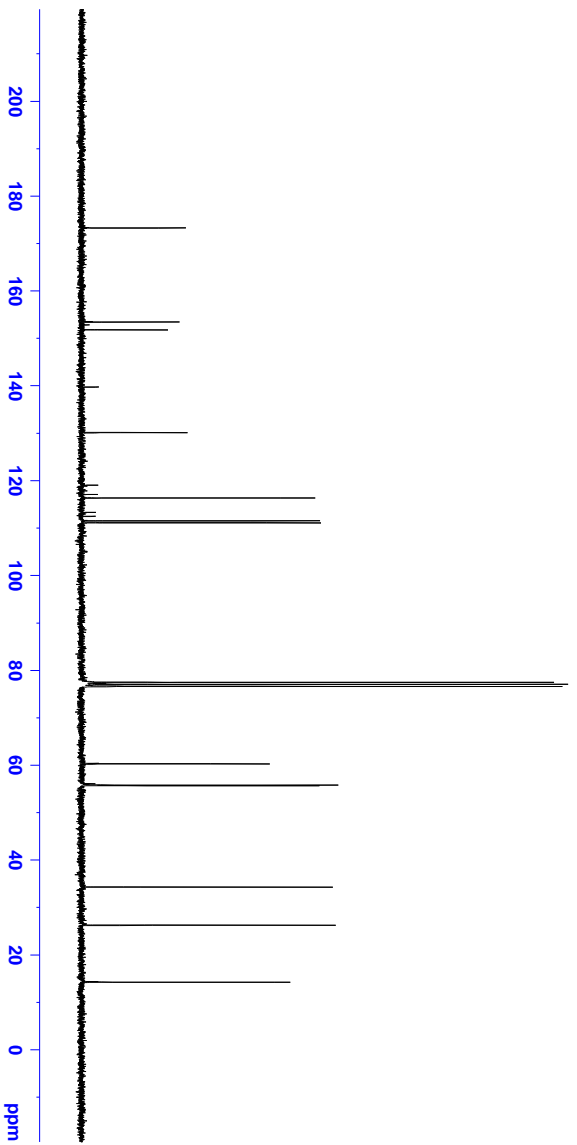
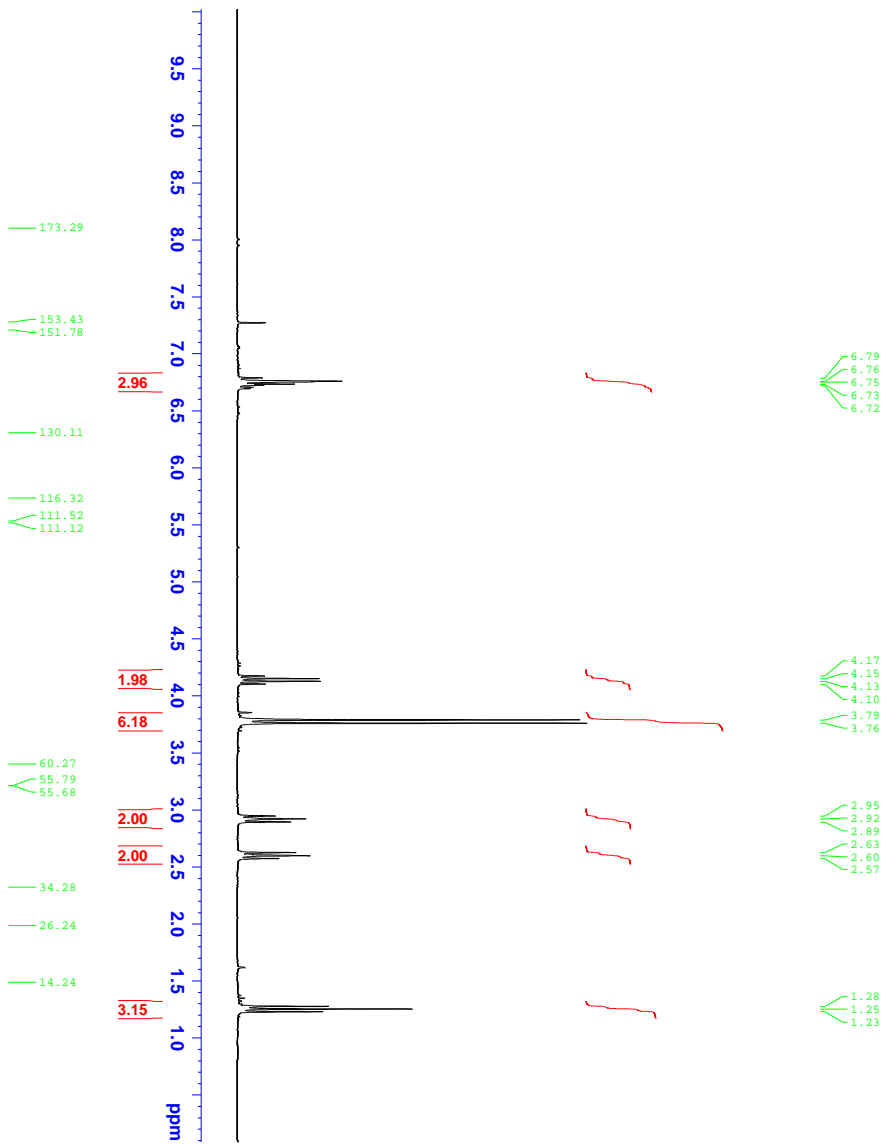
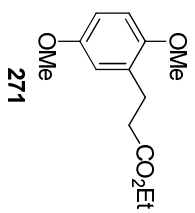

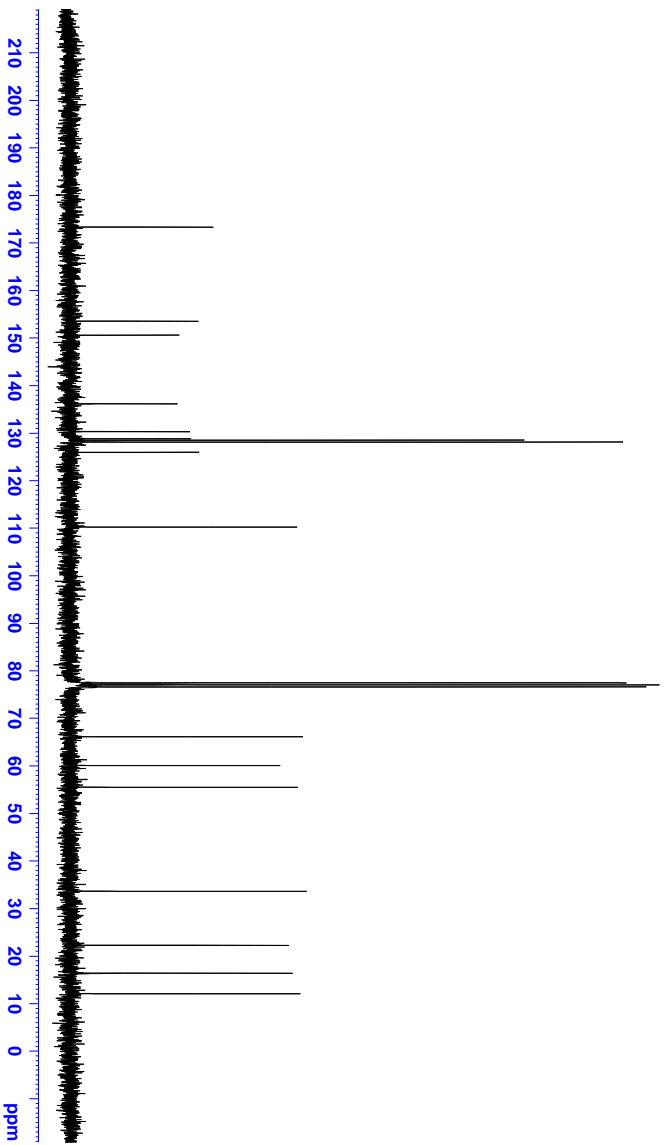
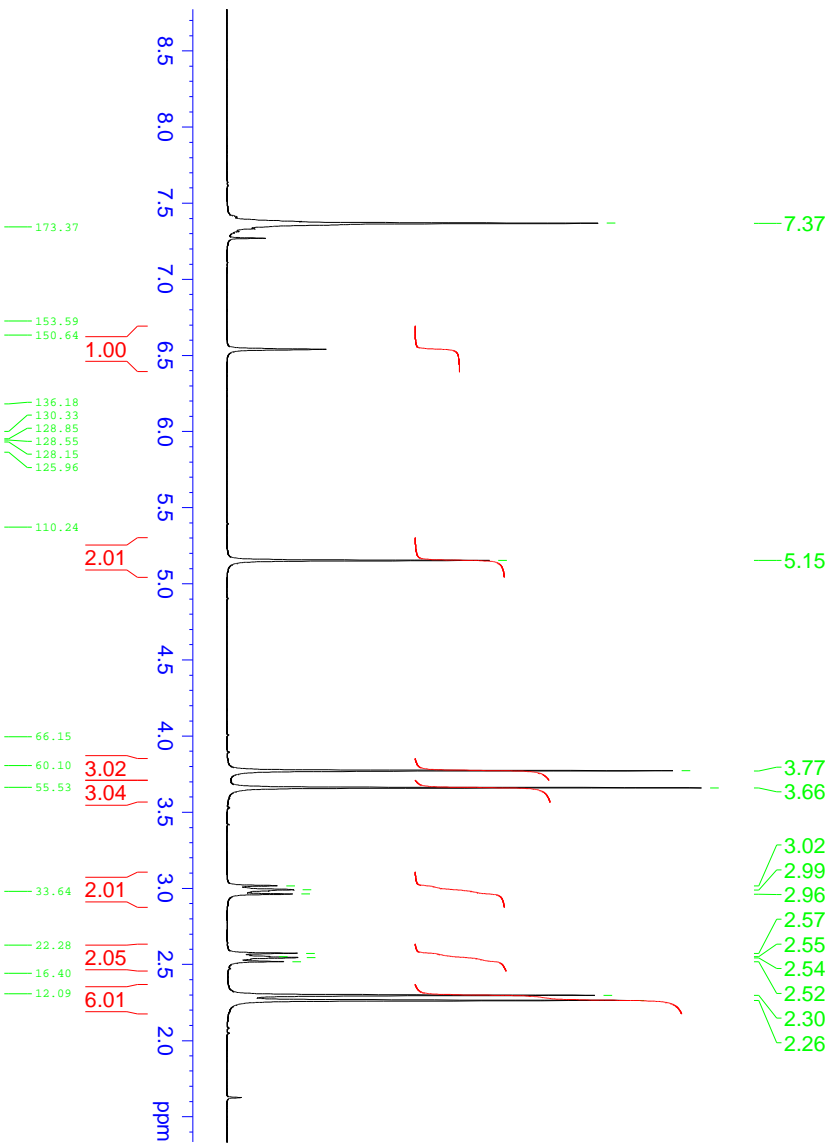
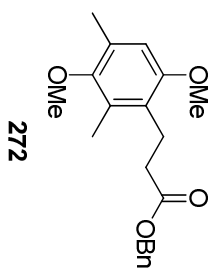

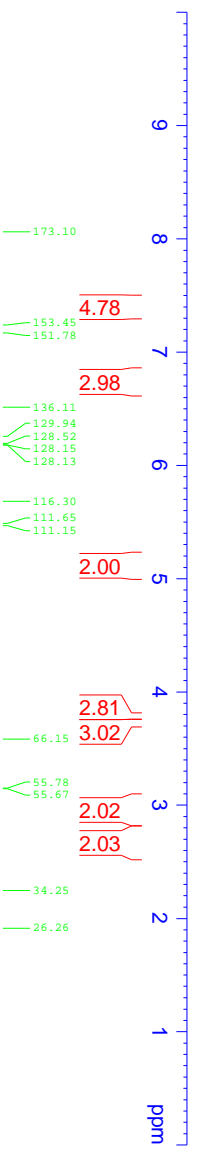
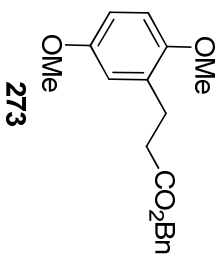

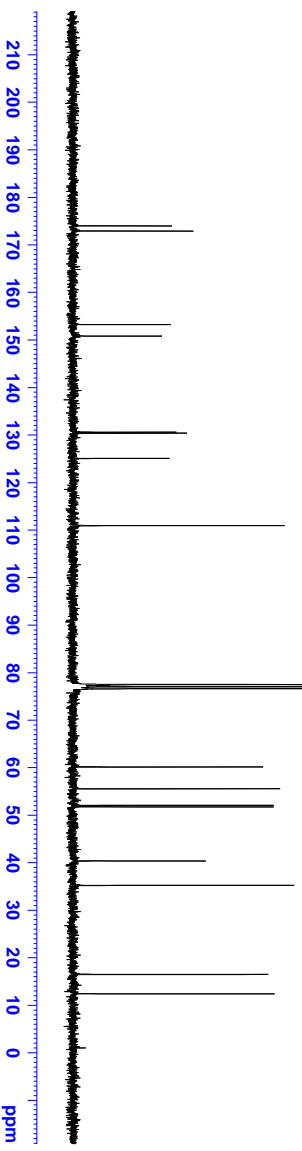
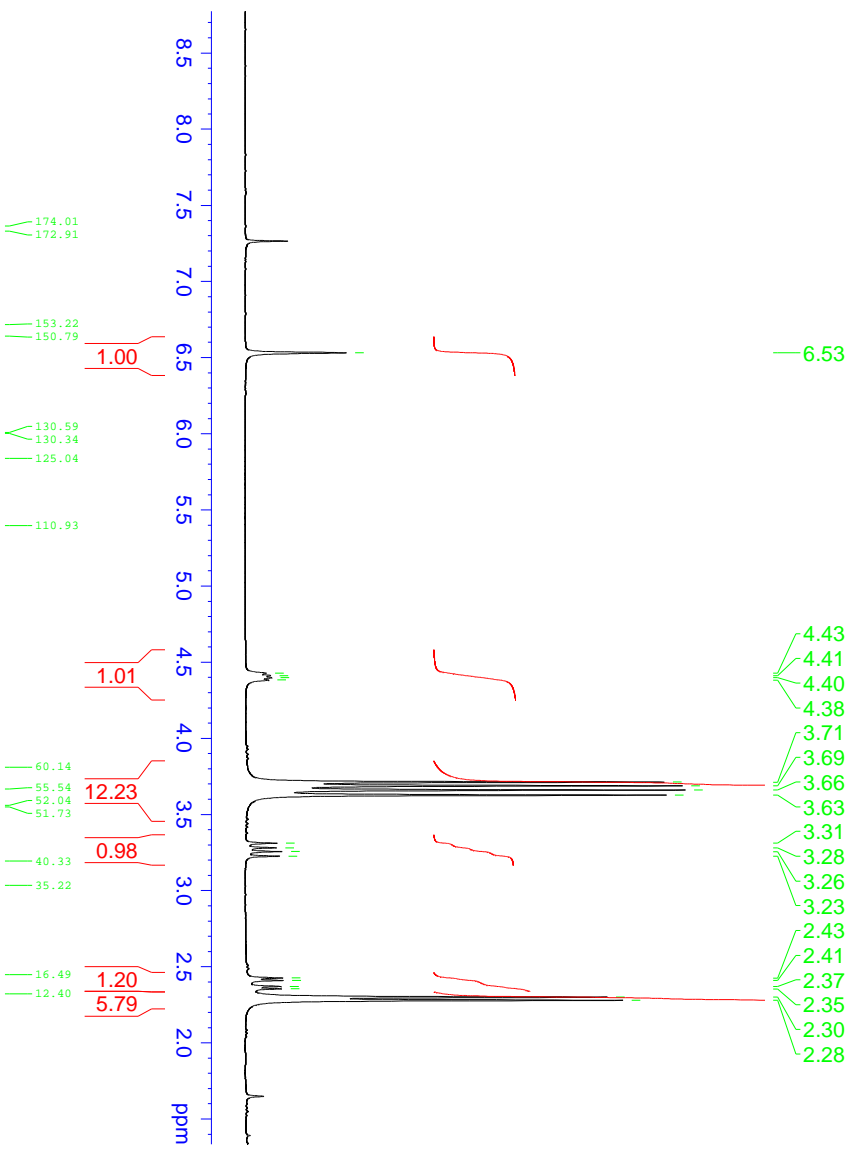
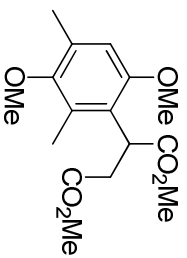

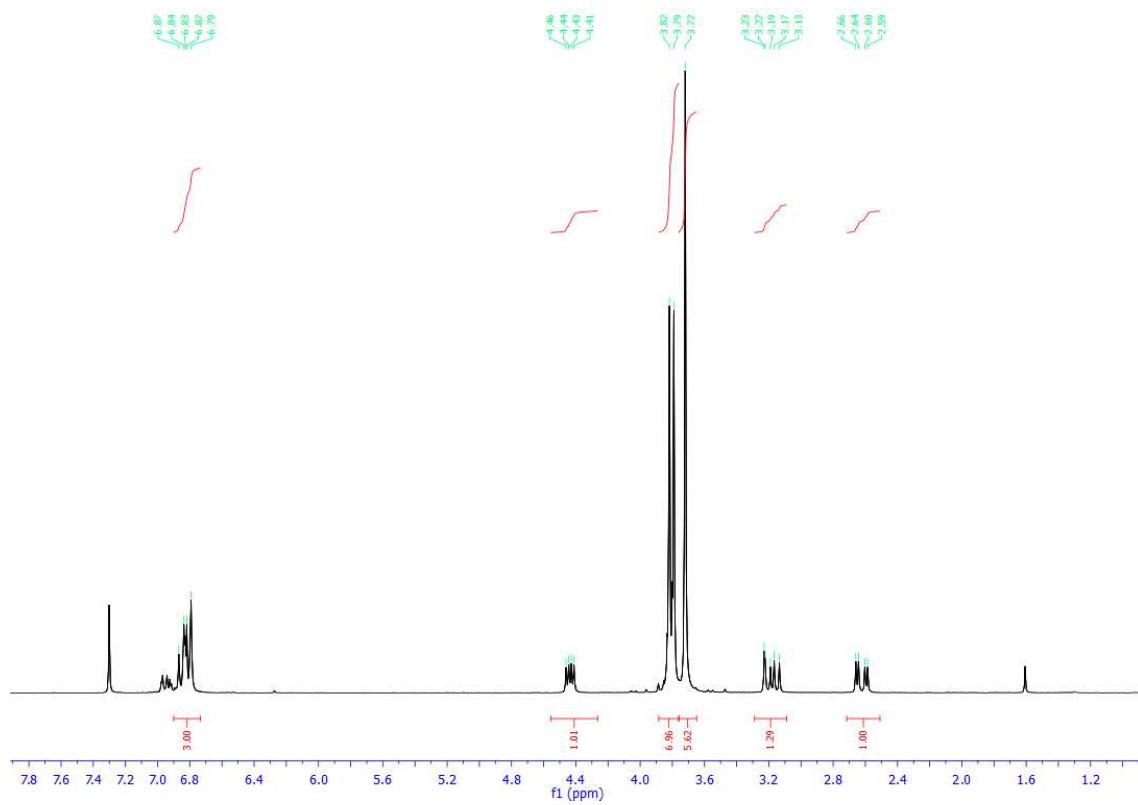
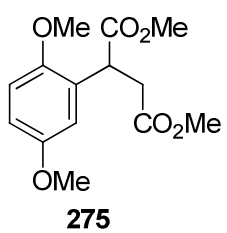

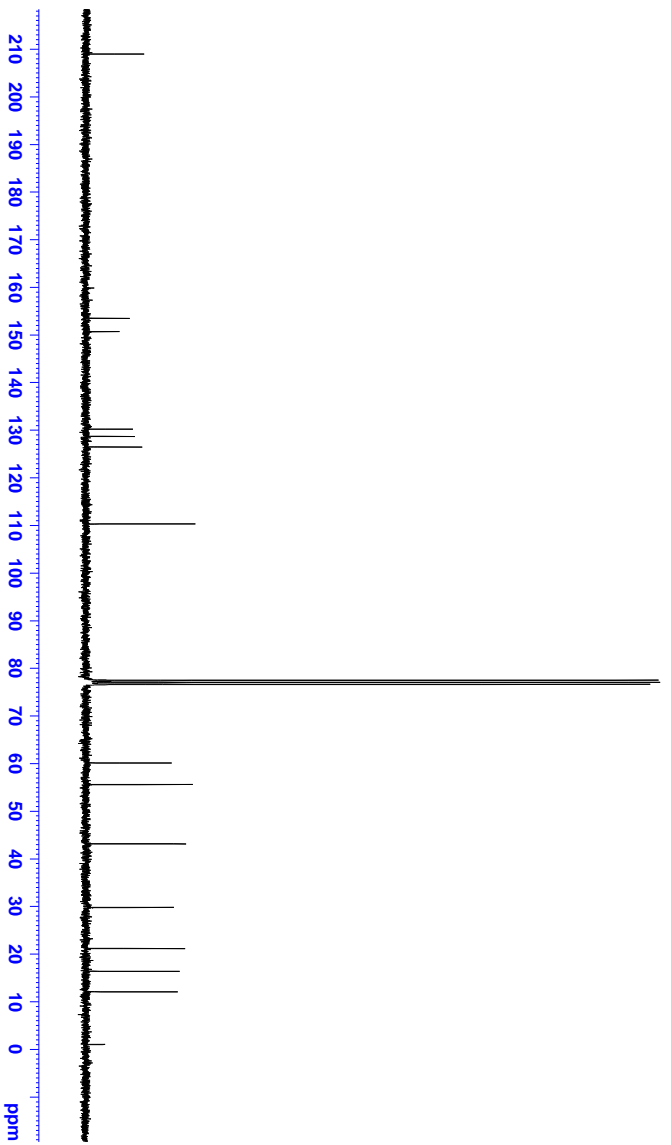
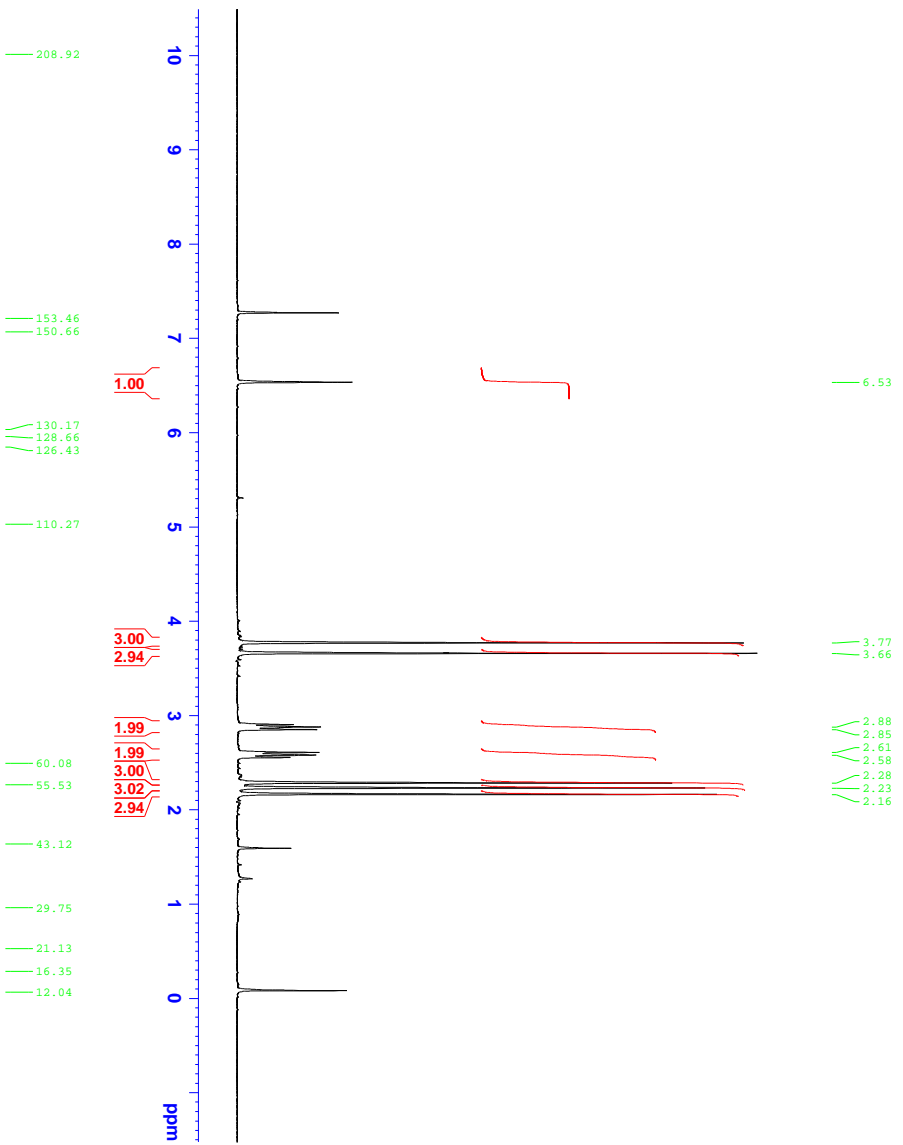
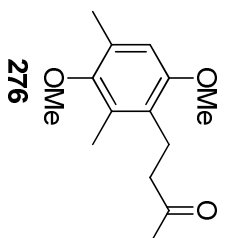

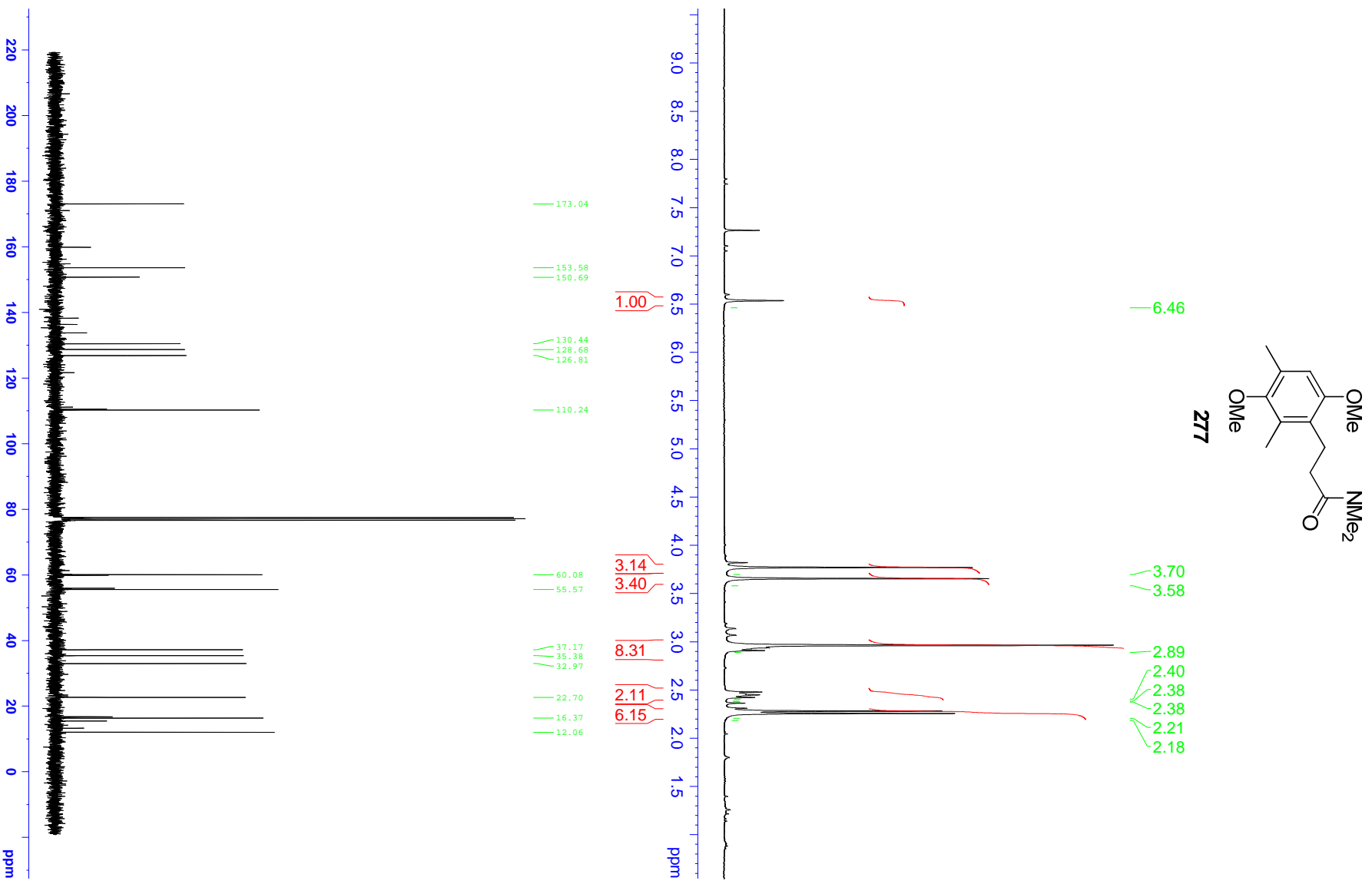

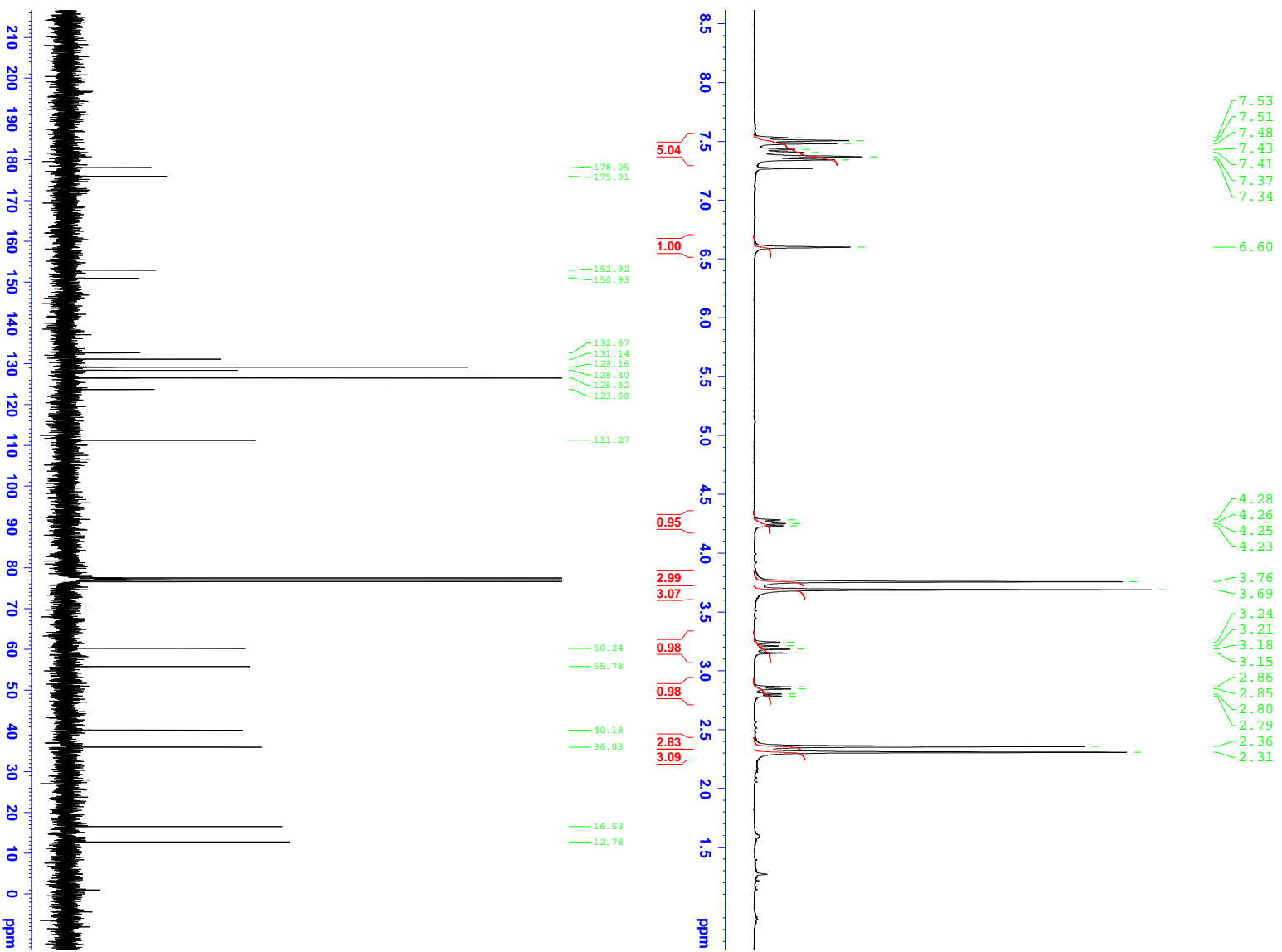
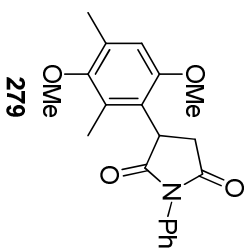

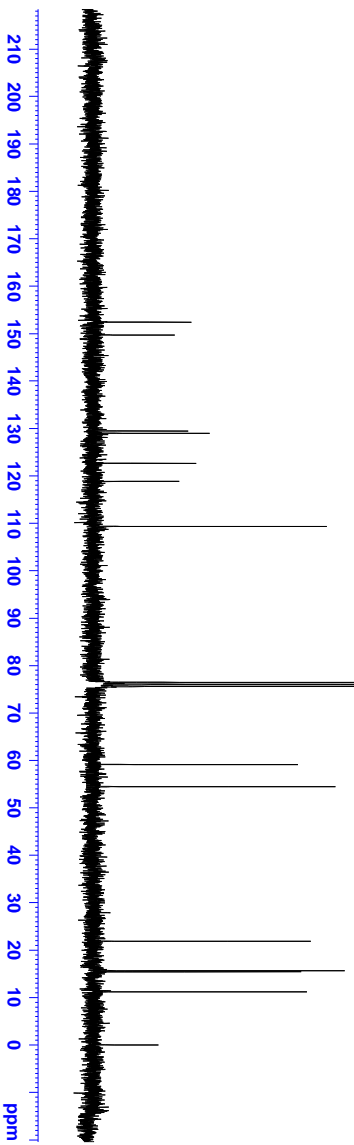
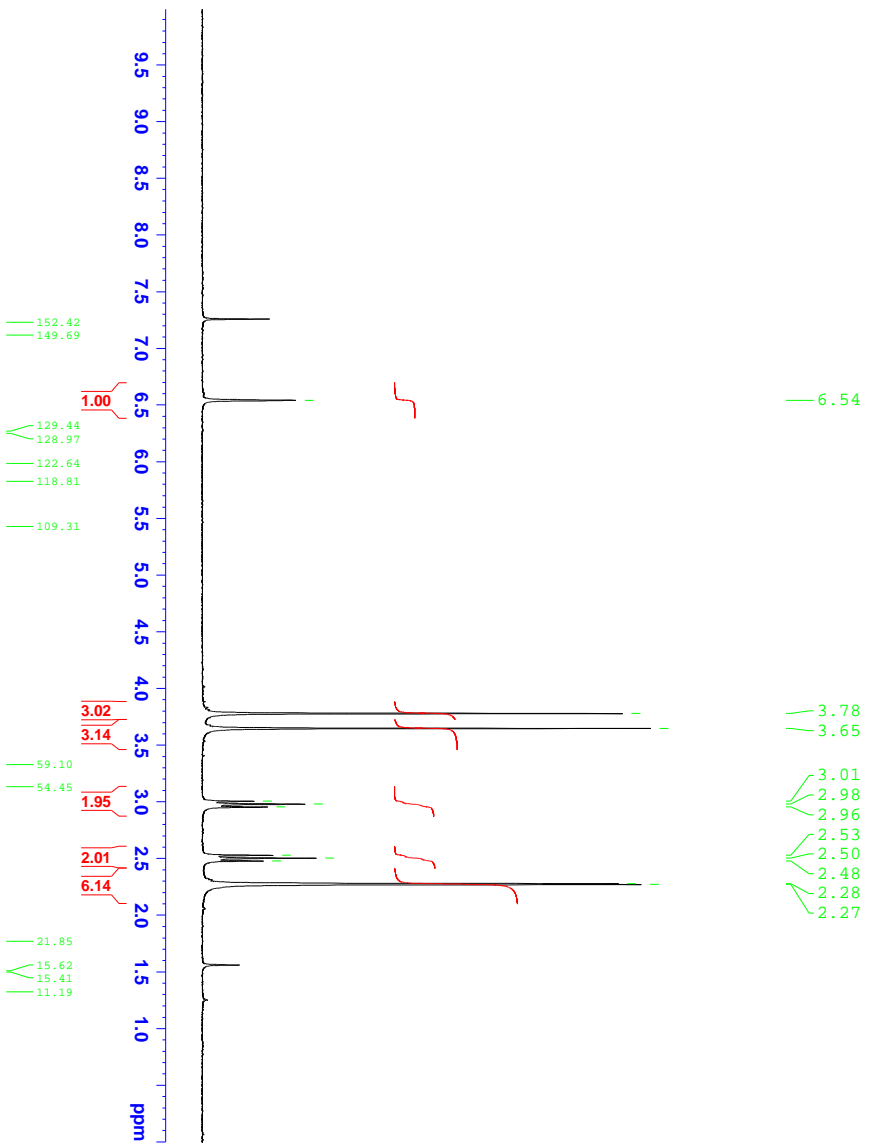
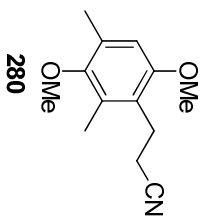

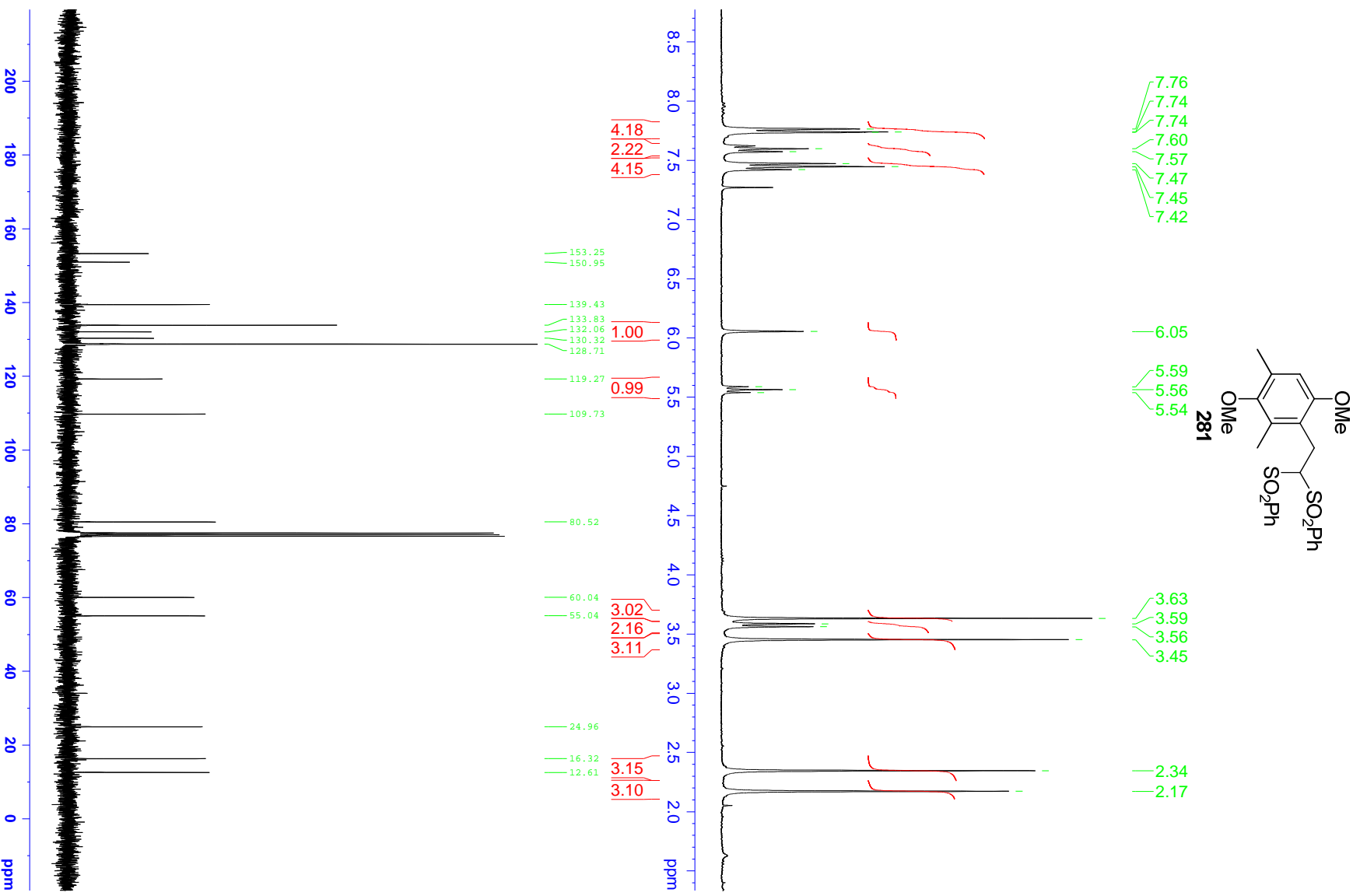

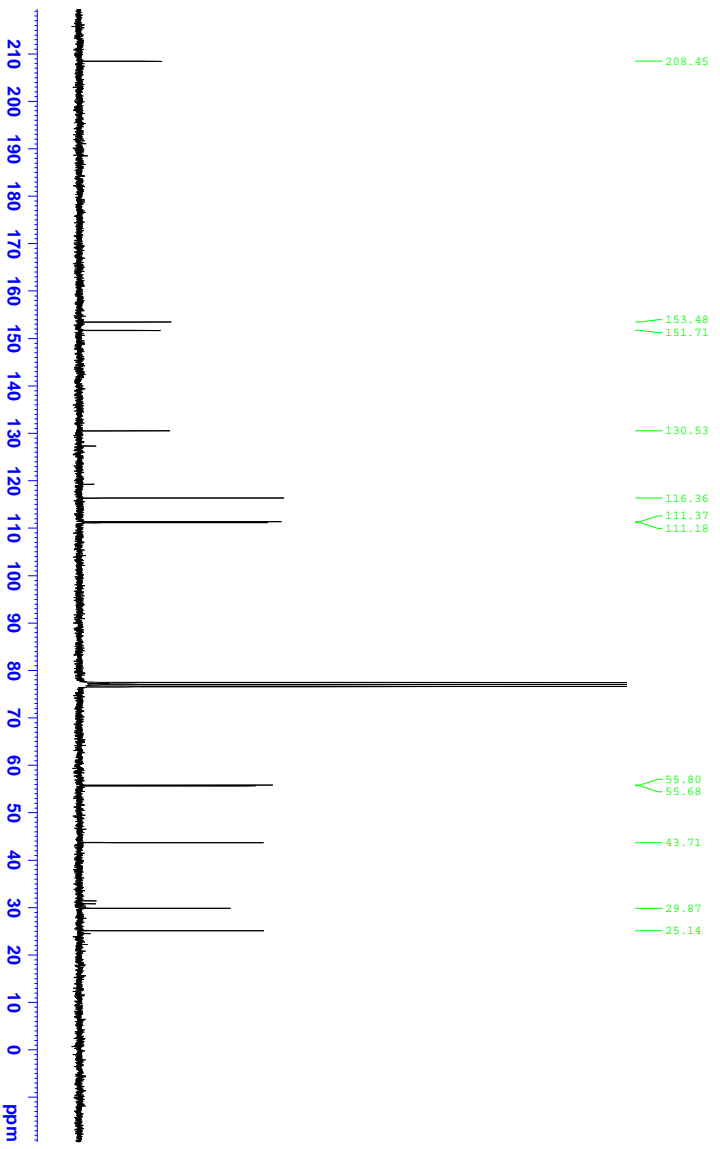
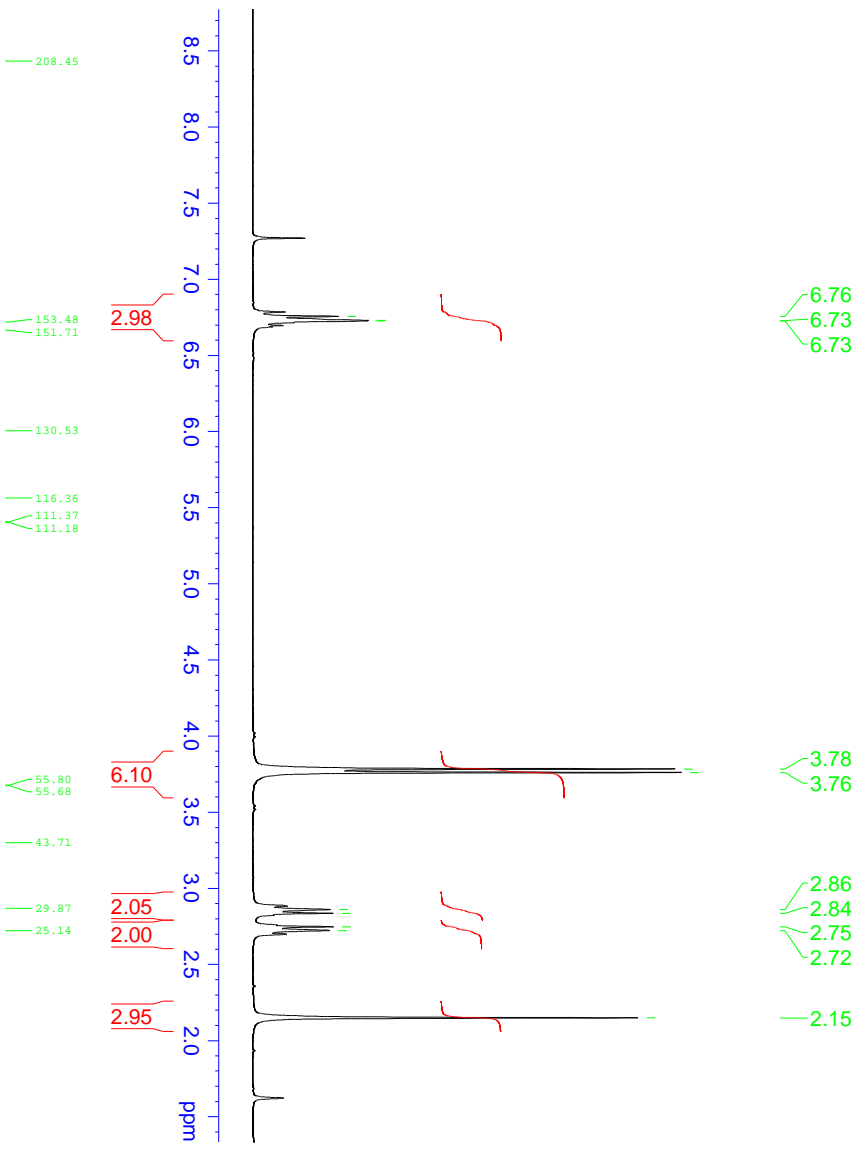
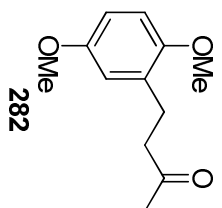

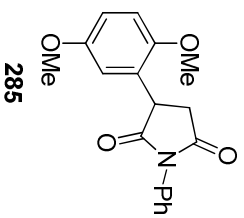

7.51
7.48
7.43
7.41
7.36
7.34
6.84

4.04
4.02
4.00
3.99
3.79
3.78
3.29
3.25
3.22
3.19
2.95
2.94
2.89
2.87

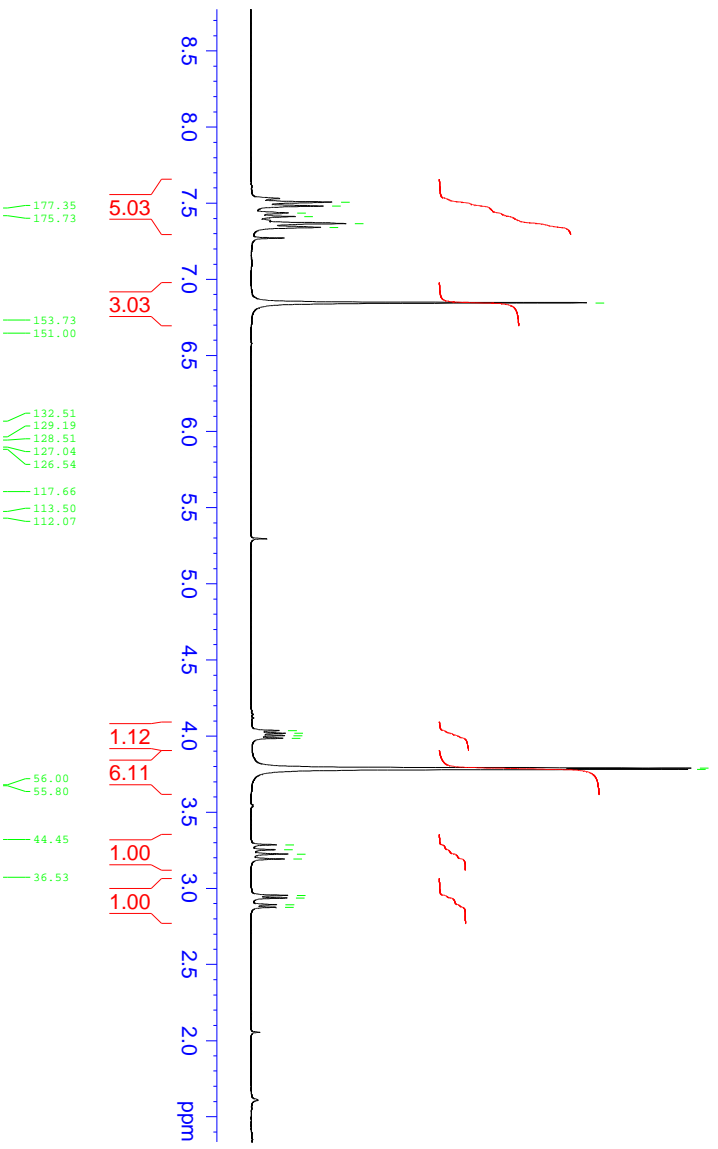

177.35
175.73

153.73
151.00

132.51
129.19
128.51
127.04
126.54

117.66
113.50
112.07

56.00
55.80

44.45
36.53

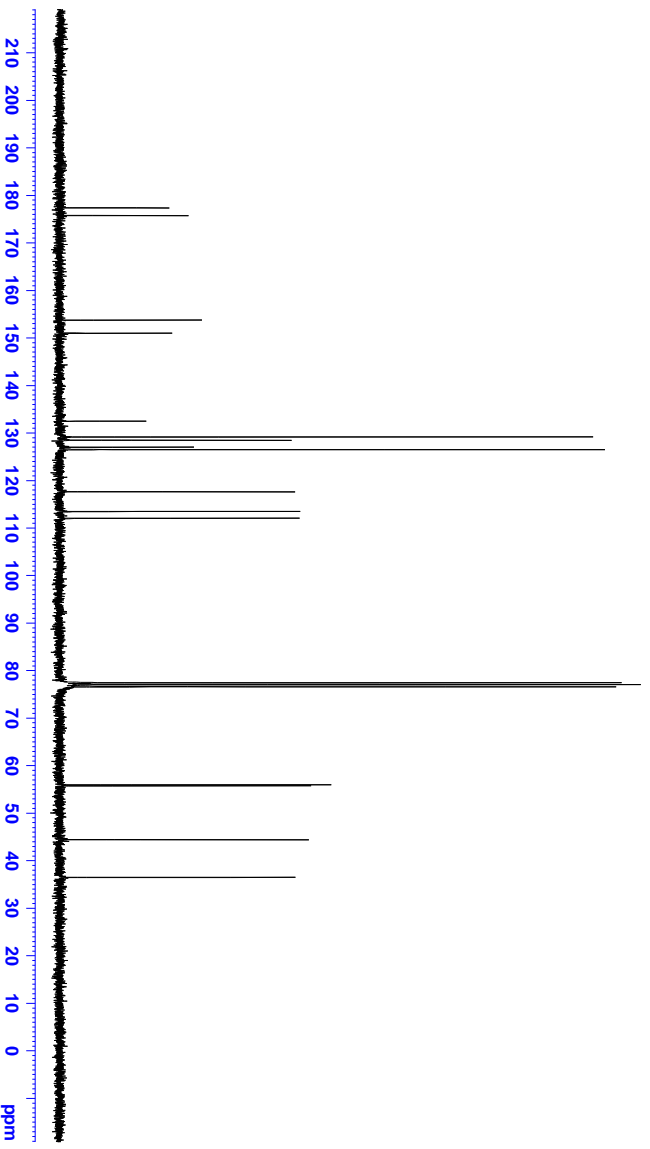

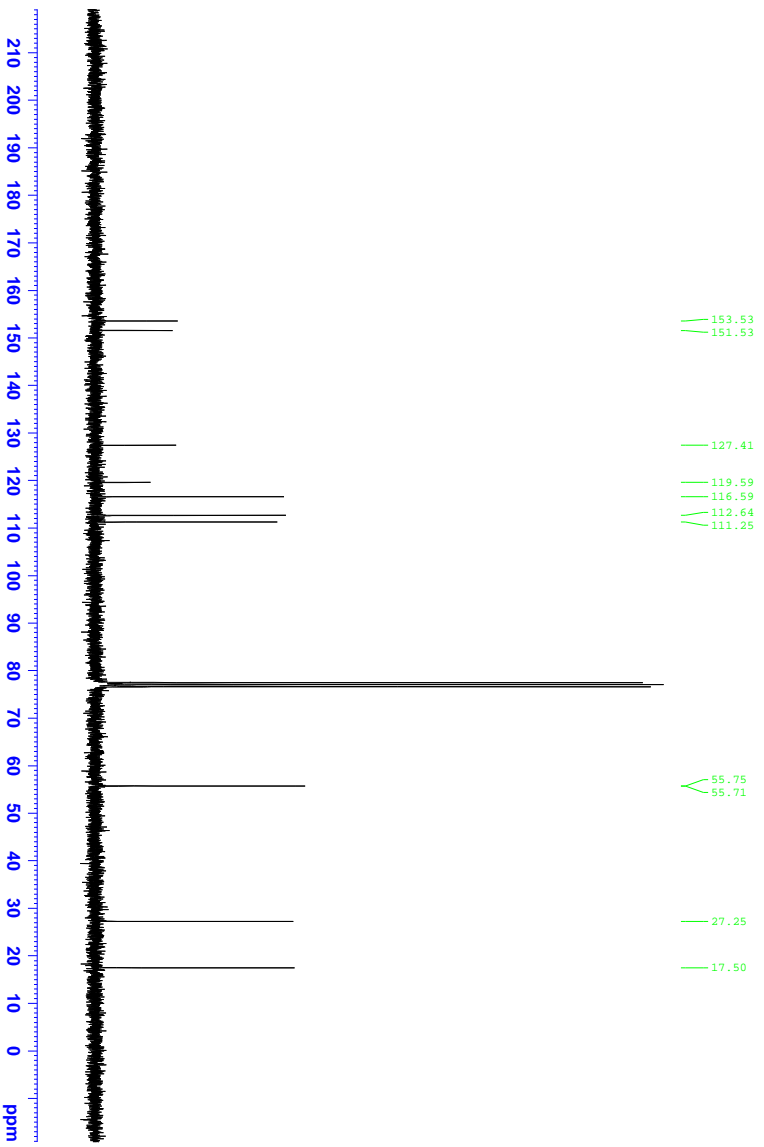
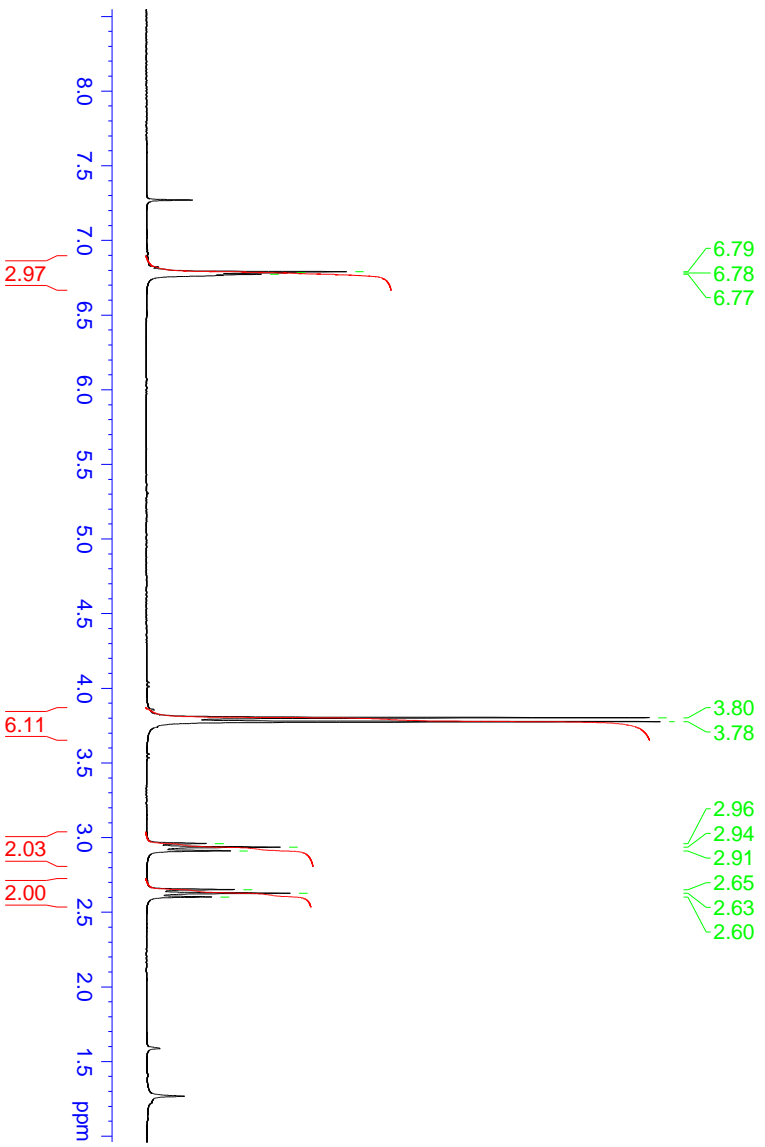
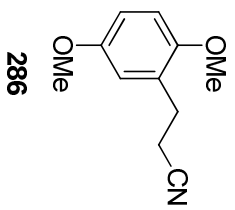

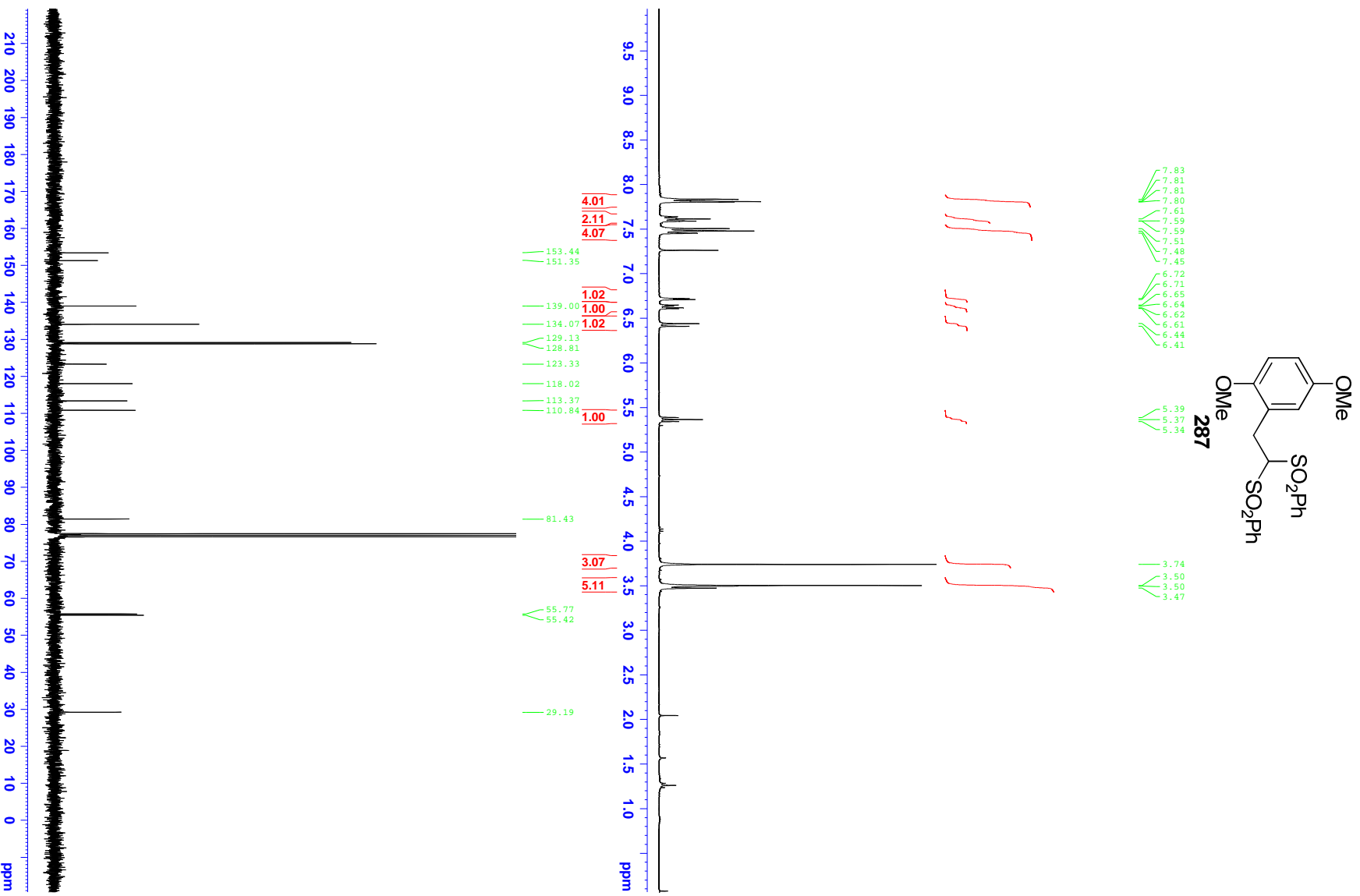

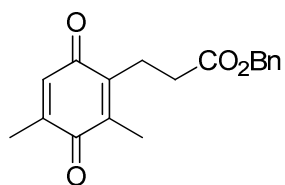

288

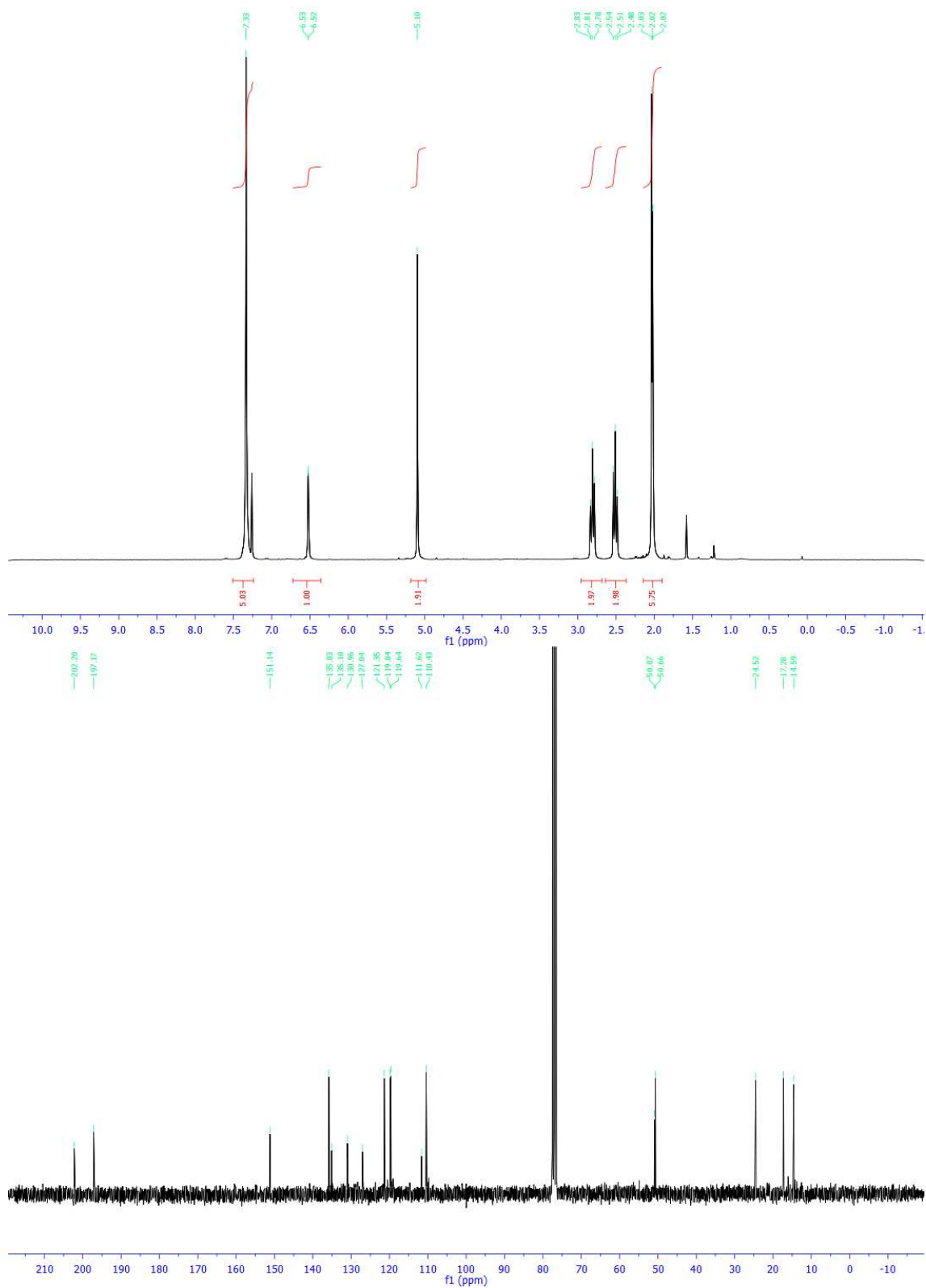

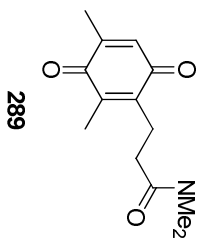
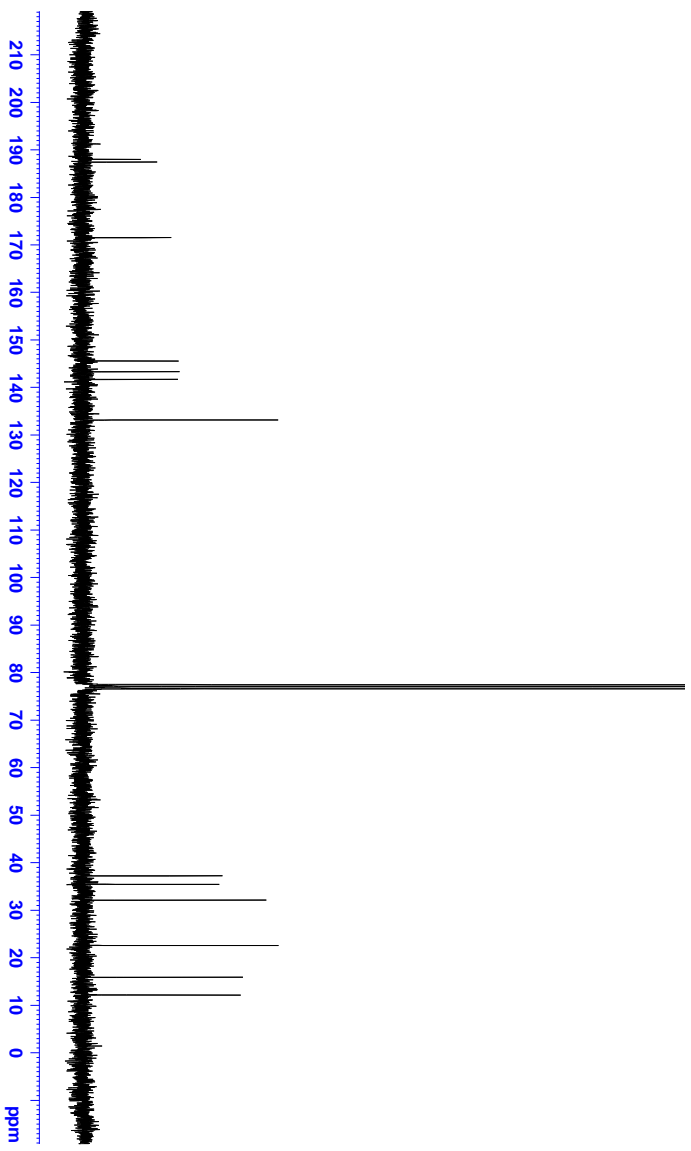
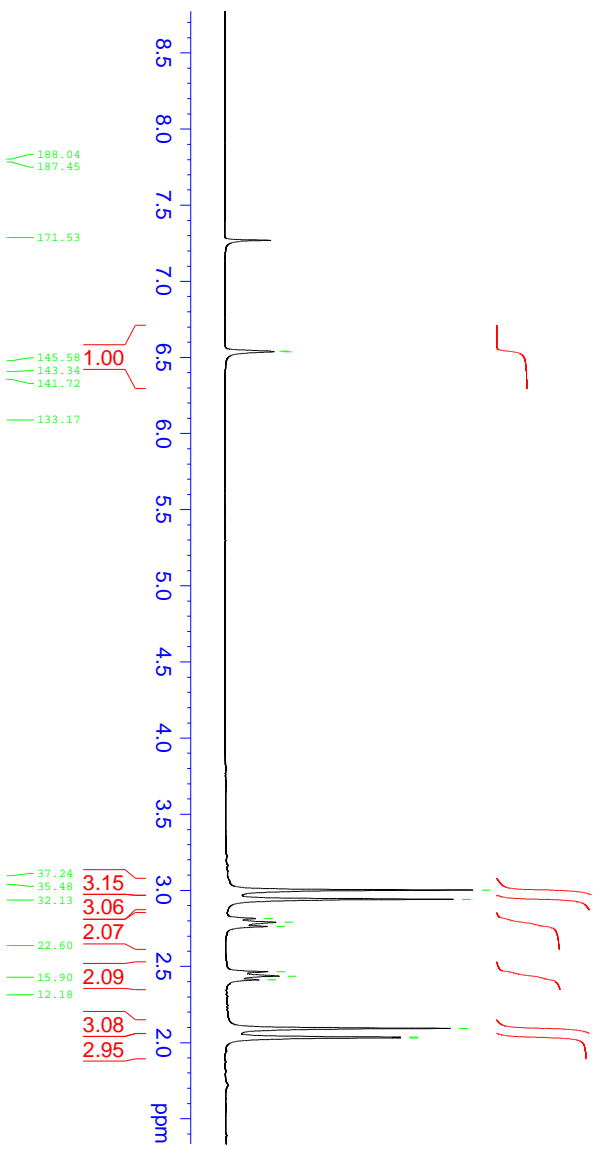
6.54
6.543.00
2.94
2.81
2.79
2.76
2.46
2.44
2.41
2.09
2.03
2.03

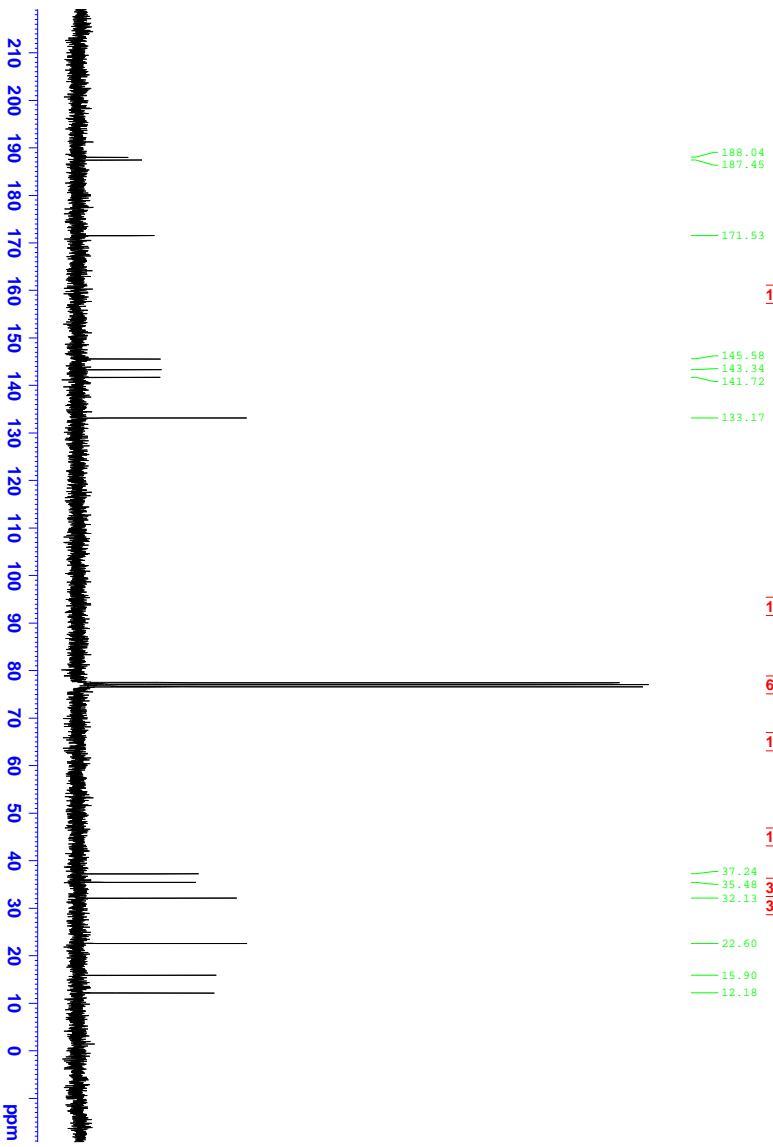
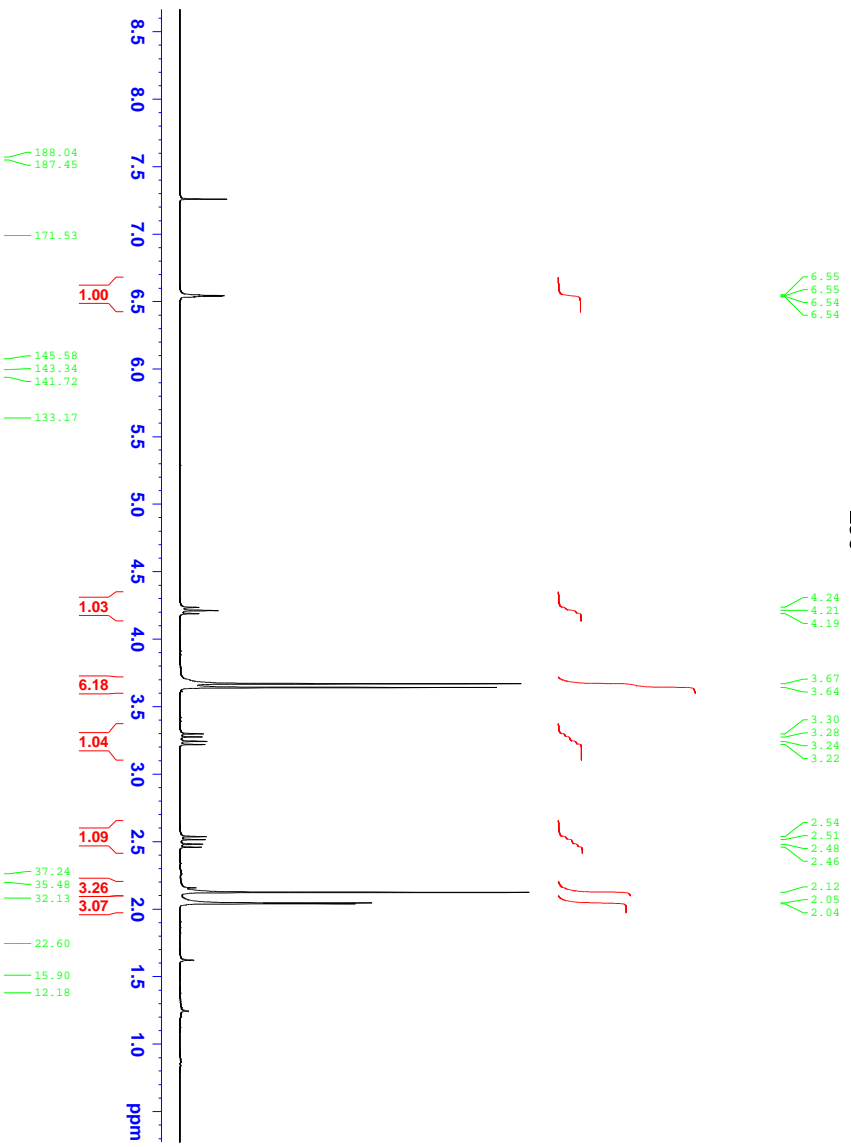
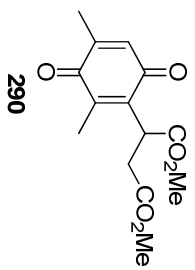

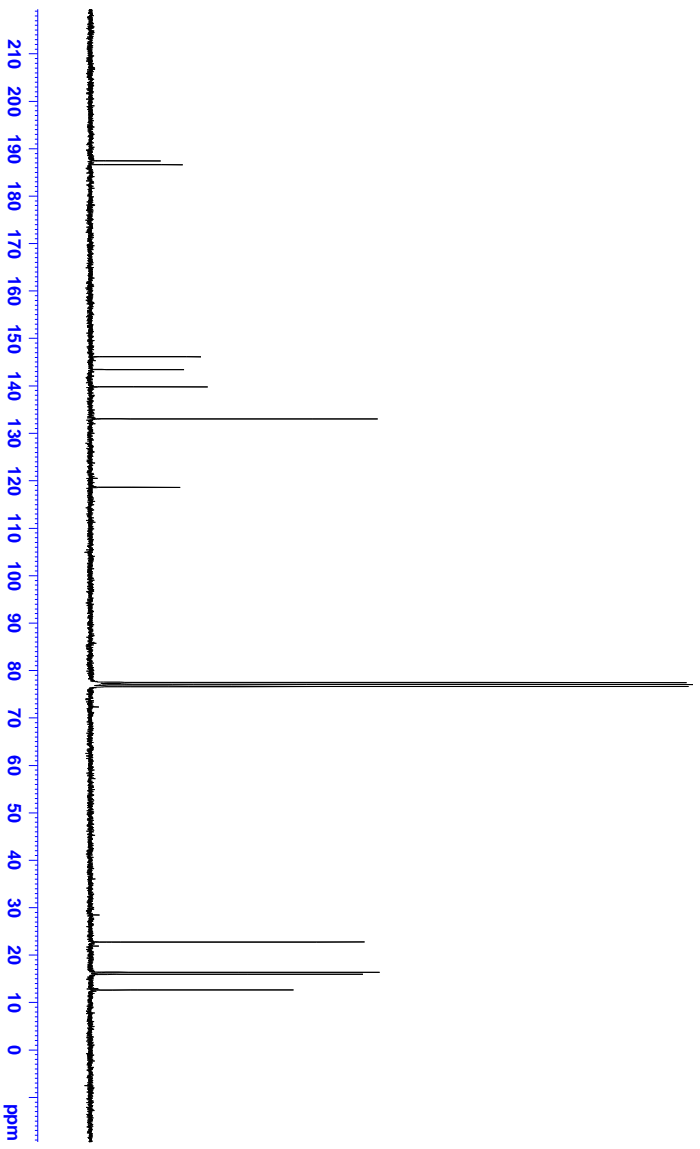
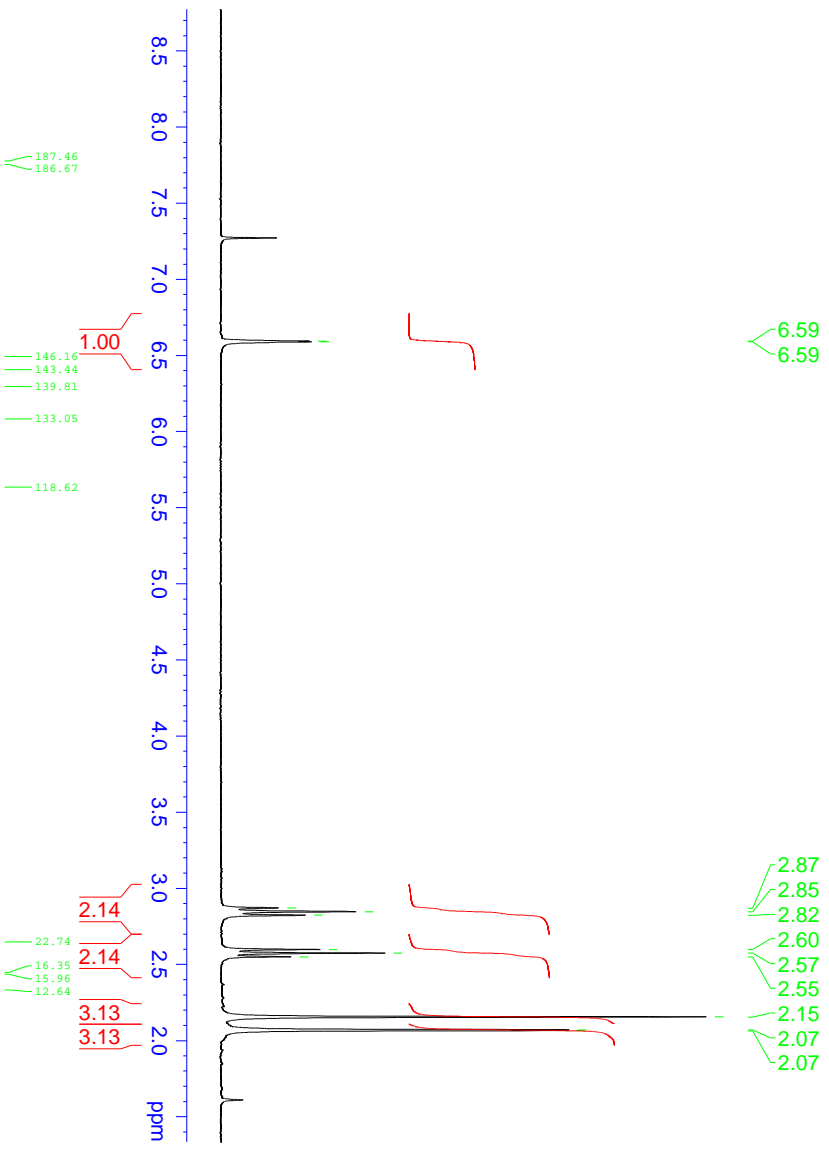
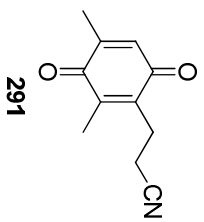

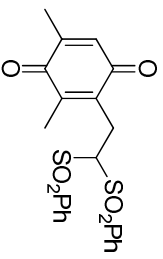

292

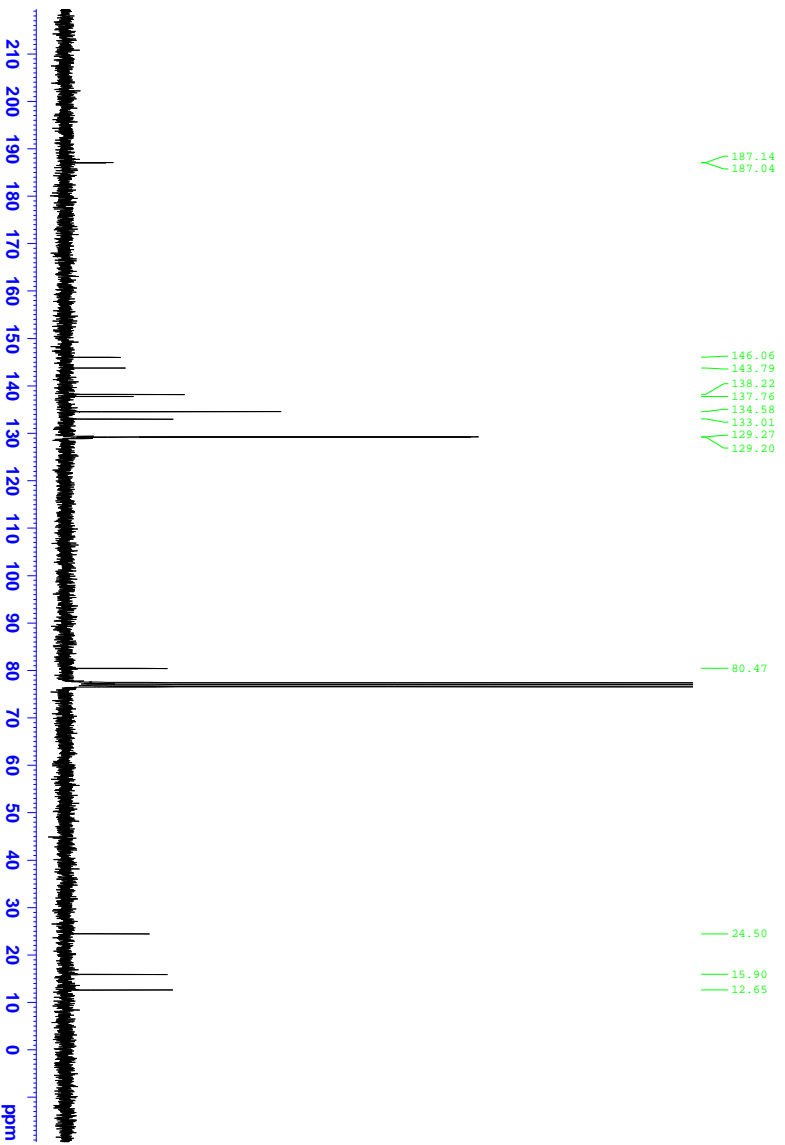
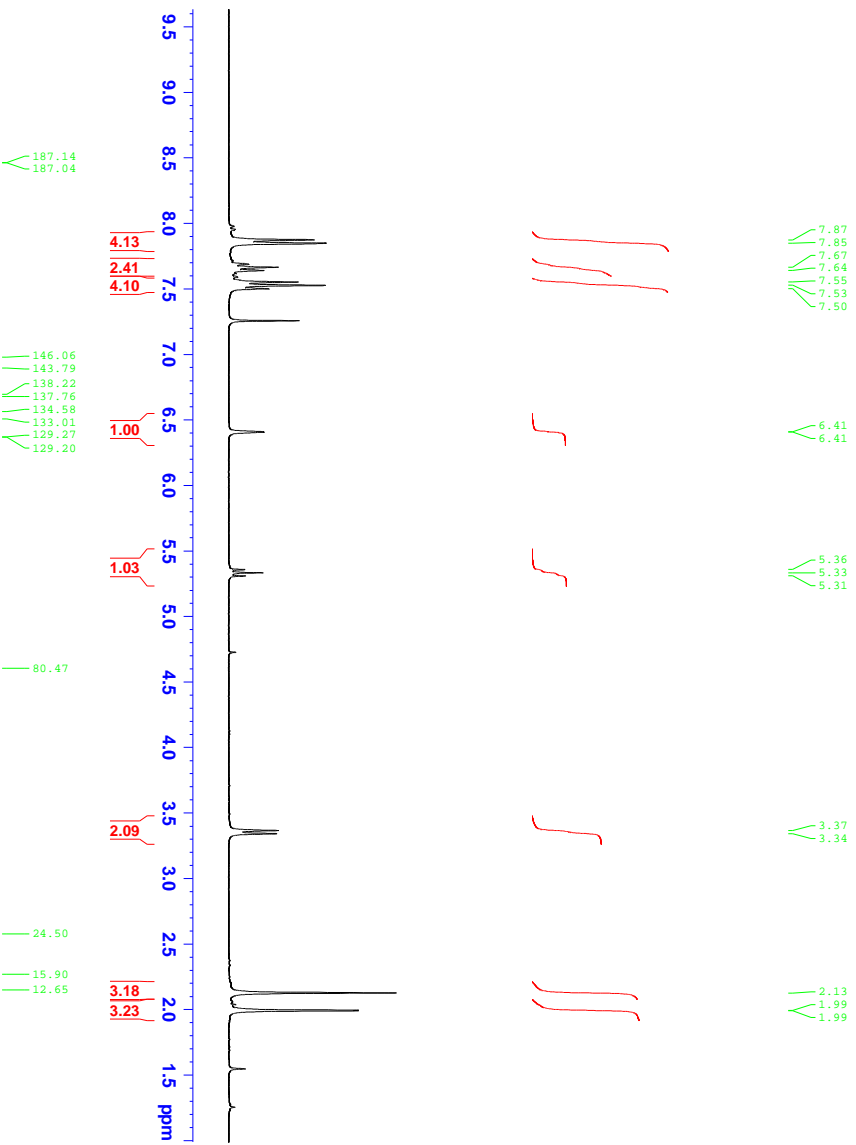

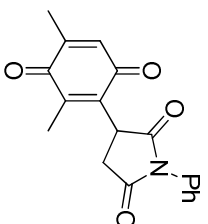

293

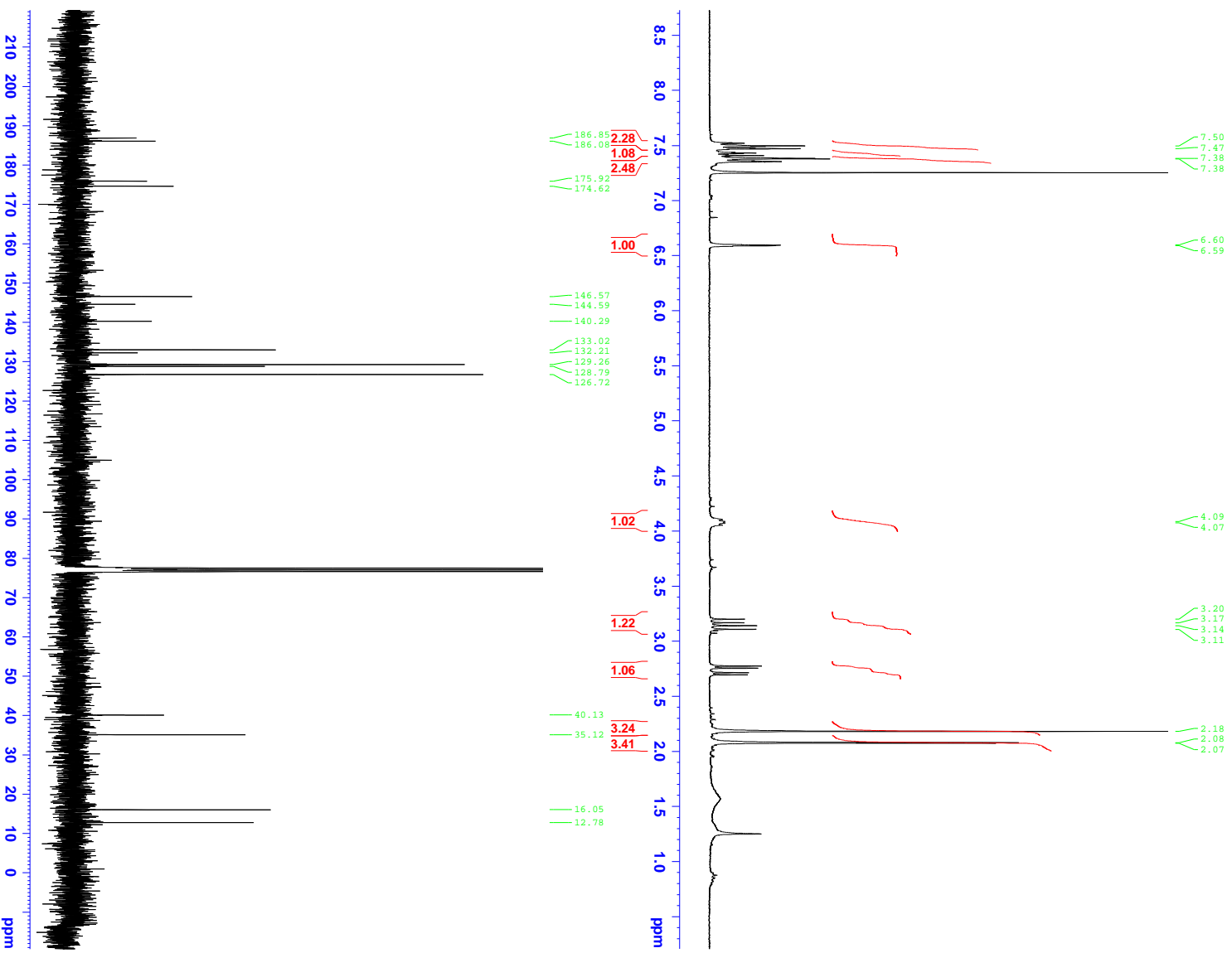

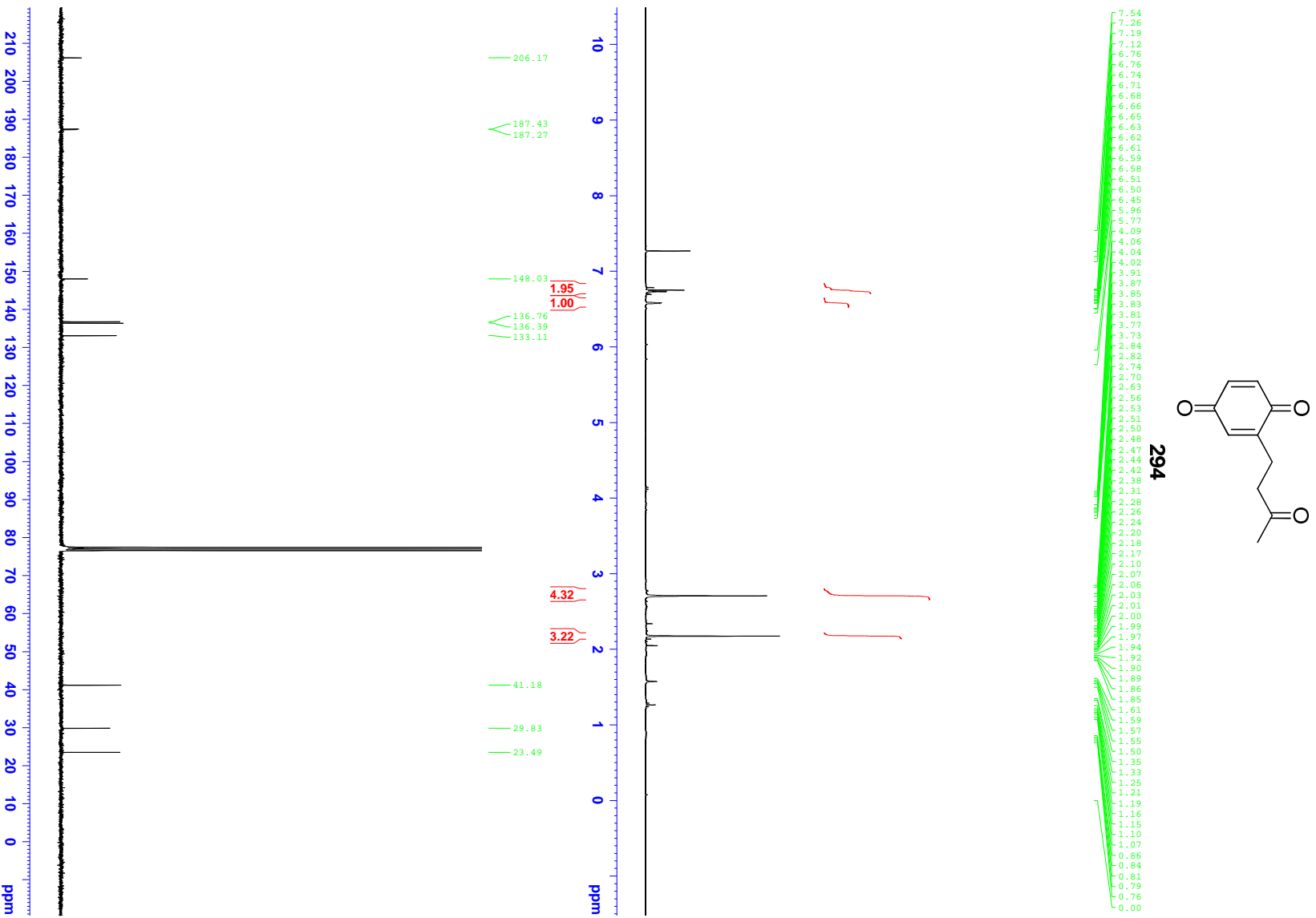

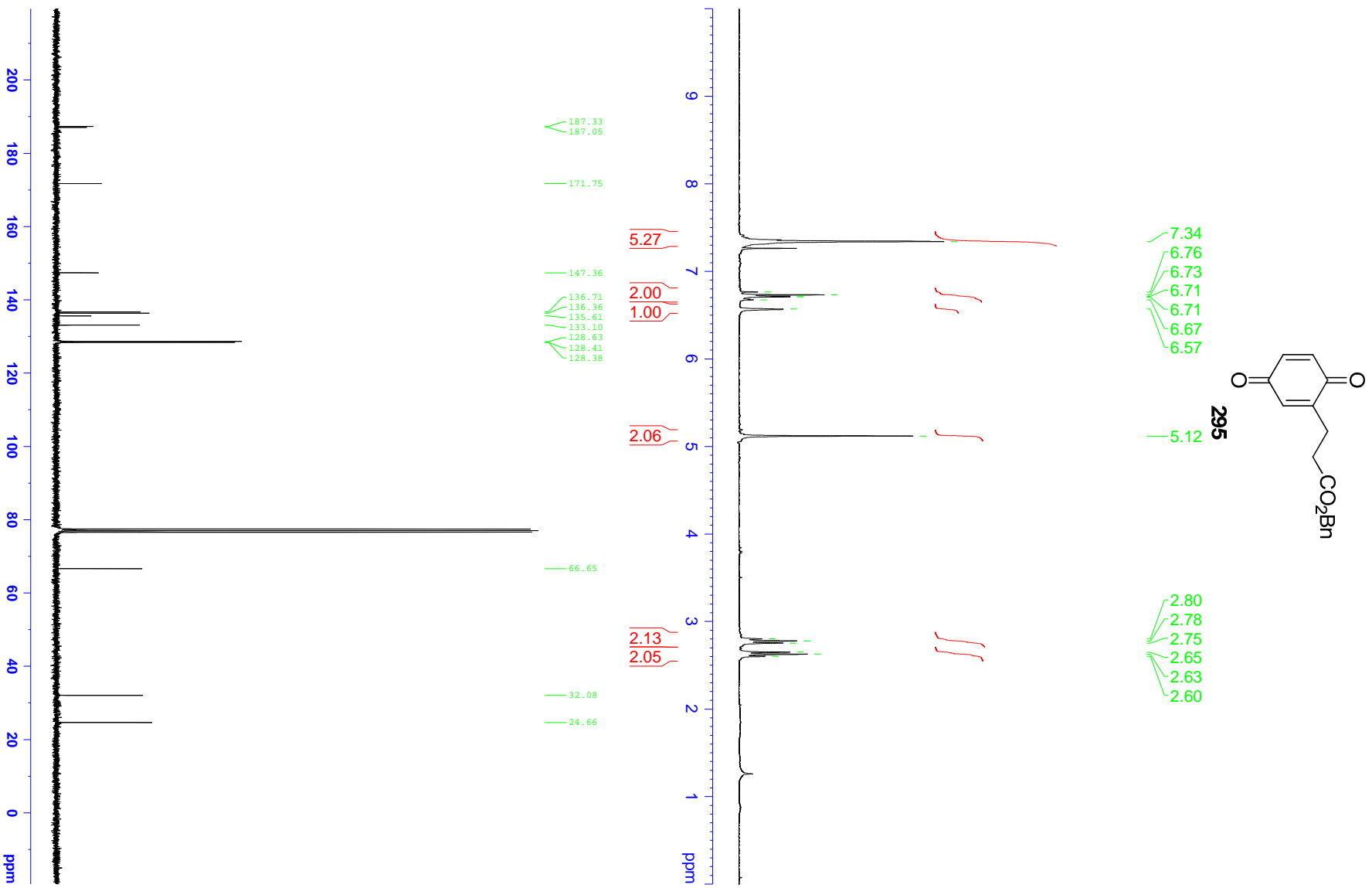

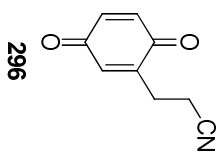

6.80
6.79
6.72
6.72

2.80
2.78
2.77
2.76
2.75
2.67
2.67
2.65
2.64
2.63

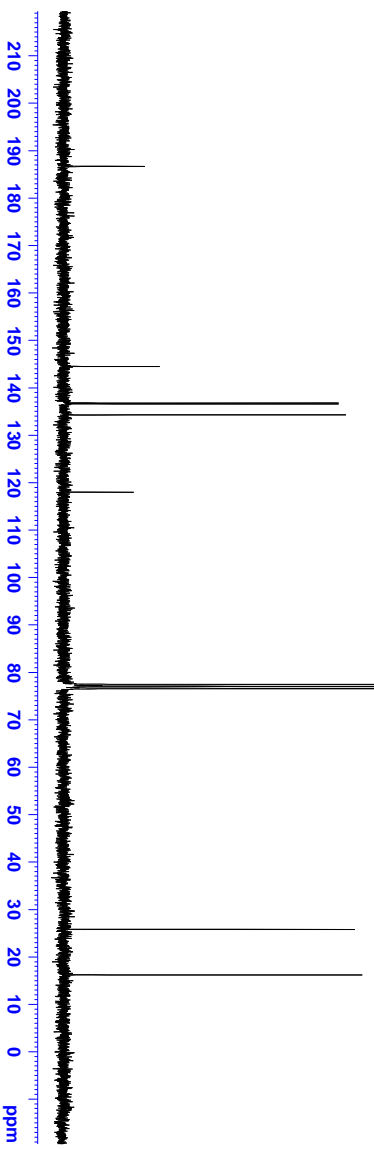
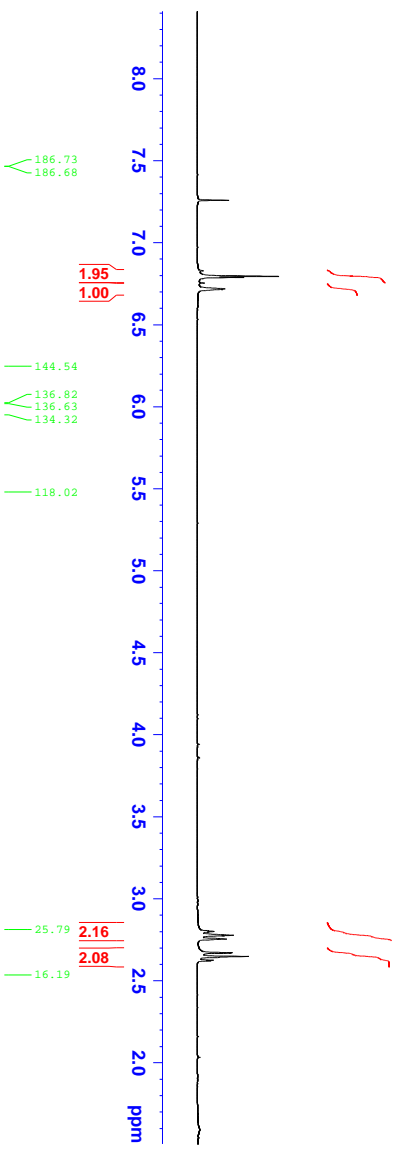

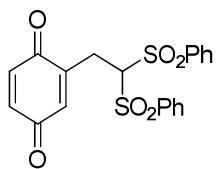

297

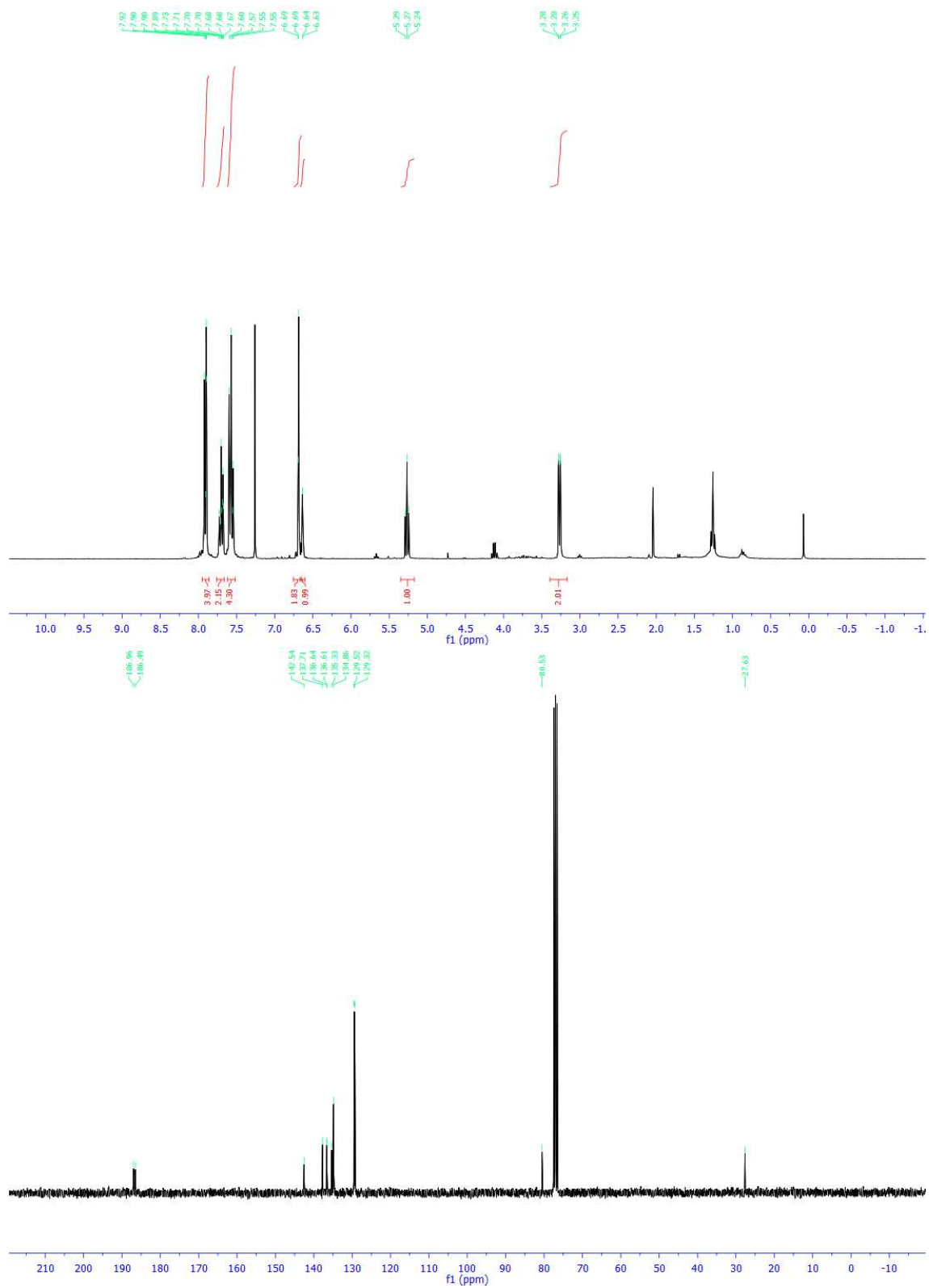

X-Ray Structures

Summary of Data CCDC 754824

Formula: $C_8H_9BO_4$ (**77**)

Unit cell parameters: a 8.1967(6) b 17.9782(12) c 5.5969(4) beta 95.239(3), space group P21/c.

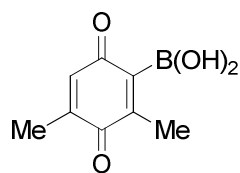
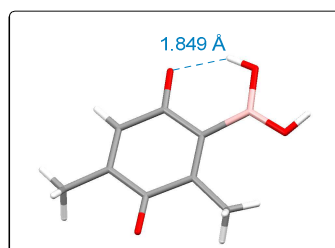
**77**x-ray (**77**)

Summary of Data CCDC 690061

Formula: $C_{13}H_{14}O_2$ (**123**)

Unit cell parameters: a 6.4479(6) b 8.1944(7) c 9.9567(10) alpha 87.441(4) beta 85.376(4) gamma 86.453(4) space group P-1

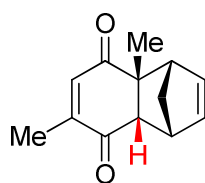
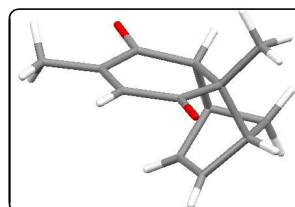
**123**x-ray (**123**)

Summary of Data CCDC 748451

Formula: $C_{22}H_{25}NO_3$ (**126**)

Unit cell parameters: a 7.7078(8) b 23.610(3) c 10.1924(8) beta 90.515(3); space group P21/c.

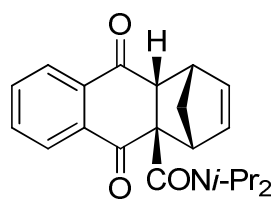
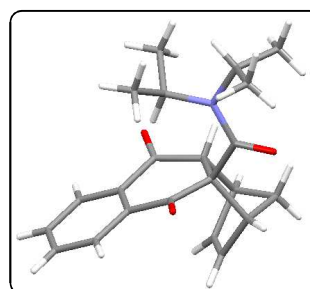
**(126)**x-ray (**126**)

Summary of Data CCDC 690060

Formula: C₁₆H₁₆O₂ (**136**)

Unit cell parameters: a 8.109(3) b 8.130(3) c 10.793(5) alpha 99.06(3) beta 110.20(3) gamma 107.72(2) space group P-1

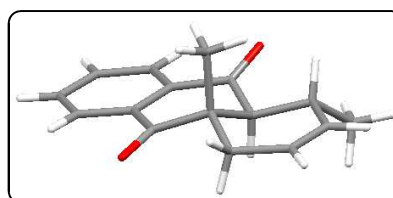
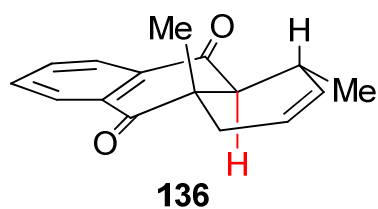

x-Ray (**136**)

Summary of Data CCDC 748452

Formula: C₁₃H₁₆O₃ (**139**)

Unit cell parameters: a 12.1146(8) b 11.0495(8) c 8.9789(5) beta 93.429(2) space group P21/c.

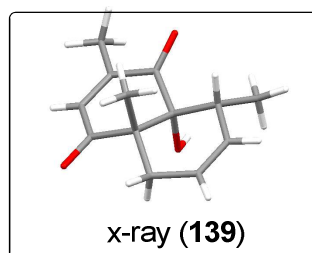
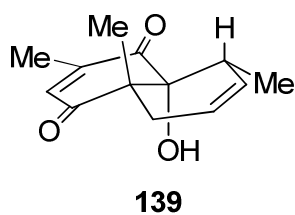

x-ray (**139**)

Summary of Data CCDC 690062

Formula: C₂₆H₃₂O₄ (**145**)

Unit cell parameters: a 10.3410(10) b 7.6410(8) c 26.680(3) space group Pbca.

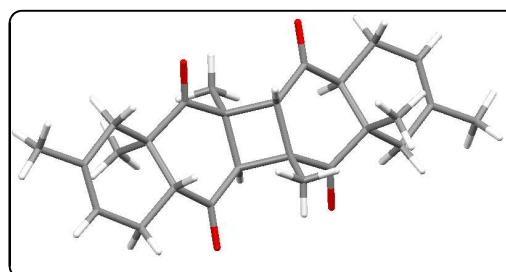
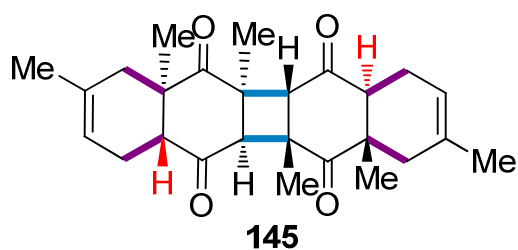

X-Ray (**145**)